

Survey For  
LOREN RITCHIE  
Located in Sec. 31, T.37S.R.1W.  
Medford, Ore.  
By: Mark E. Boyden  
June 1958.

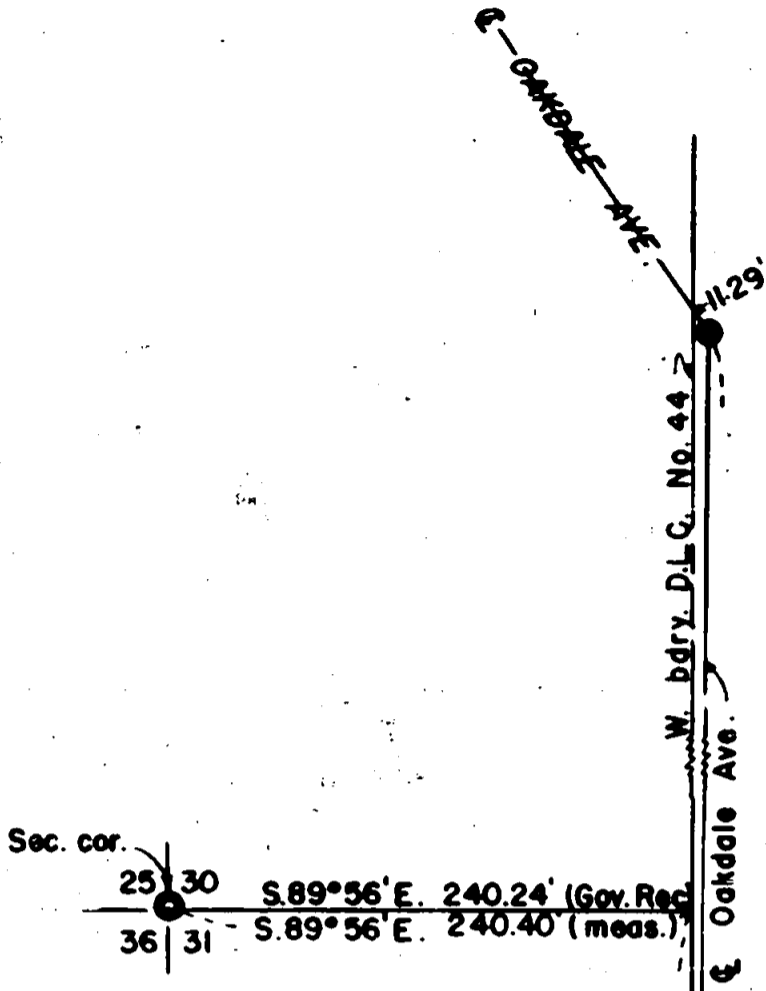

Scale: 1" = 100'

- Fd. conc. mon.
- Set 3/4" iron rebar.
- Set lead plug in conc. curb

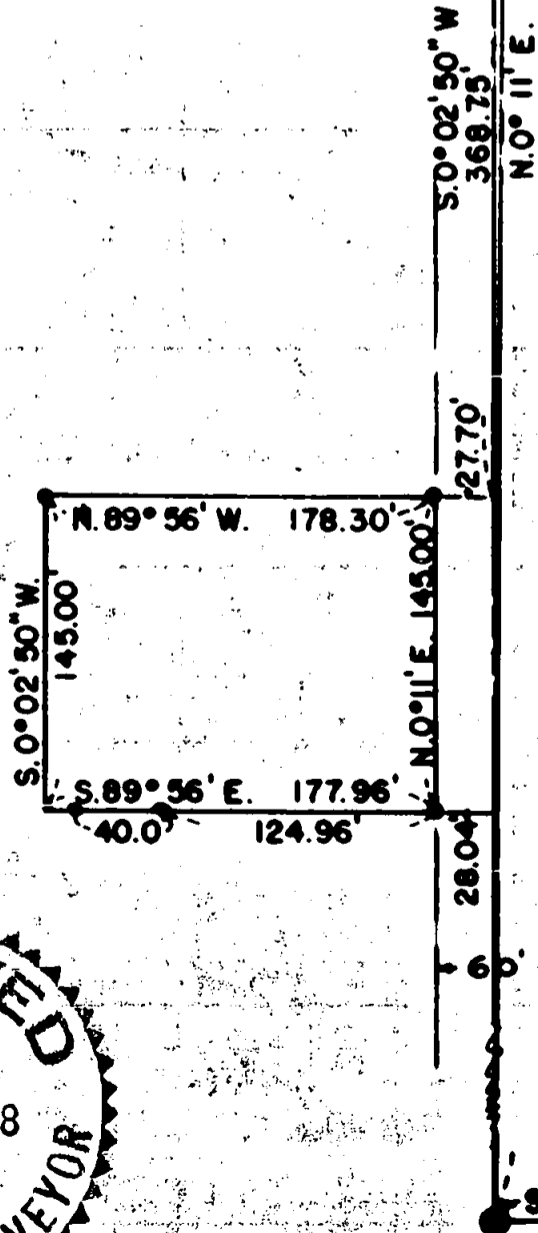

REGISTERED  
OREGON  
LAND SURVEYOR

*Mark E. Boyden*

NOVEMBER 9, 1951  
MARK E. BOYDEN  
281

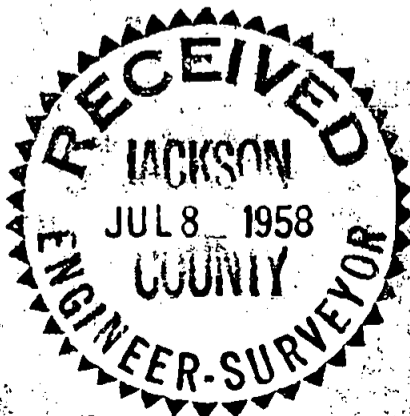

Survey Narrative To Comply With Paragraph 209.250  
Oregon Revised Statutes

FOR: Loren Ritchie

PURPOSE: To monument the Ritchie property located in Government Lot No. 1, Section 31, Township 37 South, Range 1 West, Medford, Oregon.

PROCEDURE: Established the position of the Northeast corner of Government Lot No. 1 on a government record course Easterly from the Northwest corner of Section 31 at an intersection with the West boundary of D.L.C. No. 44 as the same was located by the City of Medford in 1910.

From said commencing point, ran Deed Record distance South on the D.L.C. line for the point of beginning, enclosing the parcel using Deed Record distances as shown. The front corners were set on the West boundary of Oakdale Avenue, as the same is now monumented.

June 1958

