

MINOR LAND PARTITION FILE NO. 88-18-MP(35-2E-(8) 2903, 2905)

LOCATED IN THE N.W. 1/4 OF S.E. 1/4 OF SECTION 8, T. 35 S, R. 2 E., W.M. JACKSON COUNTY, OREGON SEPT. 14, 1988

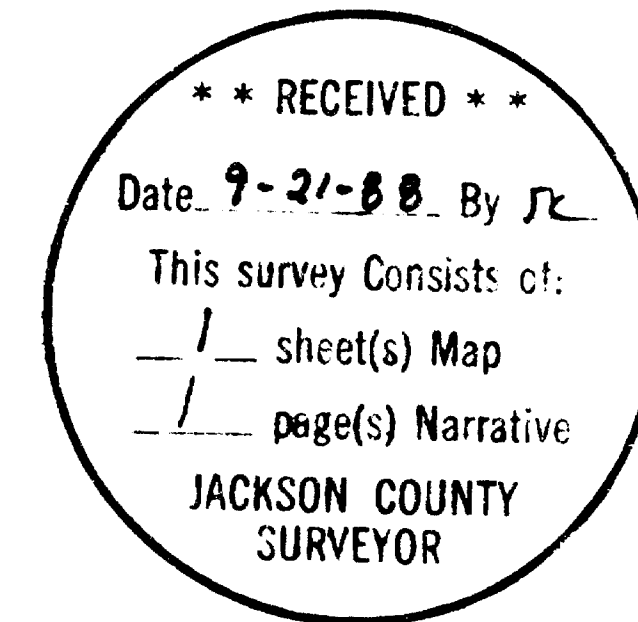

PARTITIONER

ELIZABETH A. JONES
BOX 211
BUTTE FALLS, OREGON
97522

SURVEYOR

ARTHUR R. RAMBO
735 VISTA PARK DRIVE
EAGLE POINT, OREGON
97524

SURVEYOR'S CERTIFICATE

I, ARTHUR R. RAMBO, A DULY REGISTERED PROFESSIONAL LAND SURVEYOR OF THE STATE OF OREGON, CERTIFY THAT THIS PLAT CORRECTLY REPRESENTS THE SURVEY MADE UNDER MY DIRECTION AND COMPLIES WITH THE REGULATIONS FOR MINOR LAND PARTITIONS.

WATER RIGHT STATEMENT

DOCUMENT NO. 88-19800 OFFICIAL RECORDS OF JACKSON COUNTY, OREGON.

APPROVAL

APPROVED BY JACKSON COUNTY DEPARTMENT OF PLANNING AND DEVELOPMENT.

DIRECTOR

FILED FOR RECORD THIS THE 21 DAY OF September, 1988 AT 12:50 O'CLOCK P.M. AND RECORDED IN VOLUME 8 PAGE 70 OF MINOR LAND PARTITION RECORDS OF JACKSON COUNTY, OREGON.

Kathleen S. Beckett
County Clerk

Blonda E. Packham
Deputy

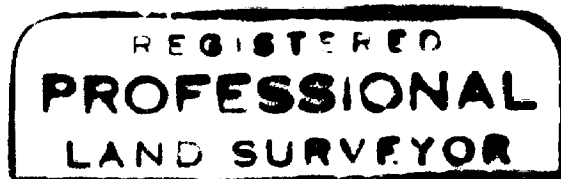

Arthur R. Rambo

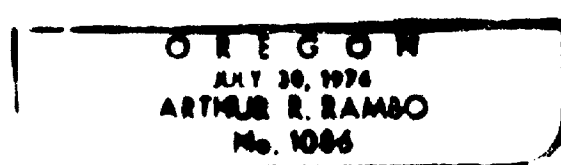

I certify that this copy is an exact duplicate of the original Arthur R. Rambo

LEGEND

- FOUND MONUMENT PER SURVEY NO. 10499
 - SET 5/8" BY 30" REBAR WITH 1/2" DIA. ALUM. CAP MARKED L S 1086
- SCALE 1" = 100'
BASIS OF BEARING SURVEY NO. 10499

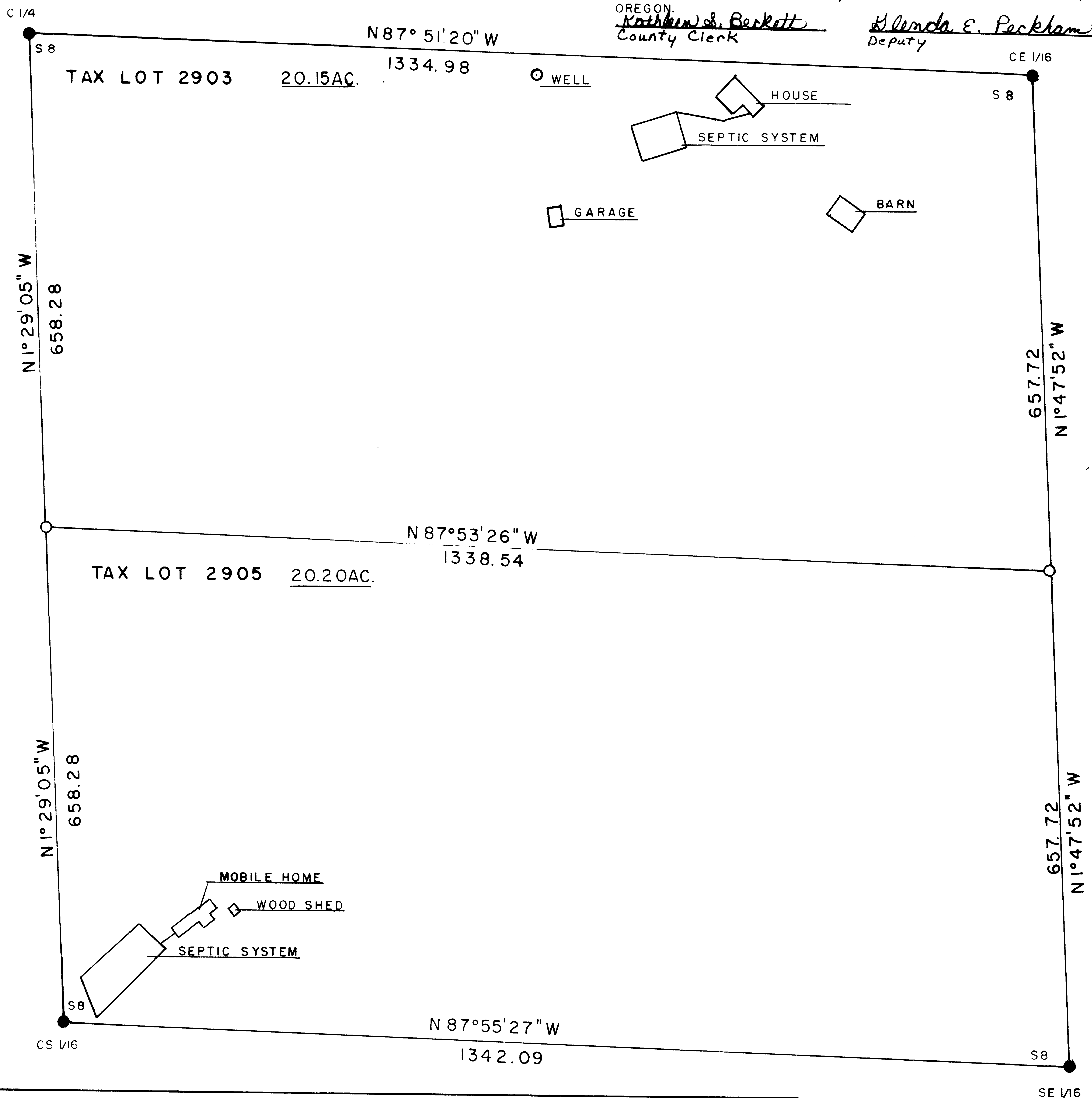

SURVEY NARRATIVE TO COMPLY WITH O.R.S. 209.250

Location: Northwest quarter of Southeast quarter of Section 8, Township
35 South, Range 2 East, Willamette Meridian, Jackson County
Oregon.

Survey for: Elizabeth A. Jones
Box 211
Butte Falls, Oregon 97522

Survey by: Arthur R. Rambo F.I.S. 1086
735 Vista Park Drive
Eagle Point, Oregon 97524

Date: Sept. 14, 1988

Purpose: To adjust the existing property line between tax 2903
and tax lot 2905 of said Northwest quarter of Southeast
quarter of Section 8, and to monument the location of
new property line.

Procedure: All four of the corners of the Northwest quarter of the
Southeast quarter of said Section 8 have monuments set
per Survey numbers 8369 and 10499. I used survey 10499
for control and calculations of this survey. I set monuments at
the new property line location between tax lots 2903 and
2905 at the midpoint of the East and West line of said
Northwest quarter of Southeast quarter of Section 8 as
shown on the plat to accompany this narrative.

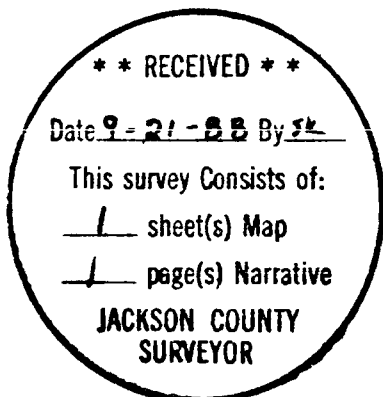

Arthur R. Rambo

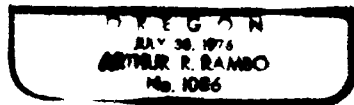

Tax Lot #35-2E (8) 2903, 2905