

MINOR LAND PARTITION

Located in
 NE 1/4, SECTION 26, T.38 S., R.4 W., W.M.
 Tax Lot 1500, Map Number 38 IW 26 AB
 City of Talent, Jackson County, Oregon
 Surveyed for
 Douglas Dense Sutherlin, Oregon

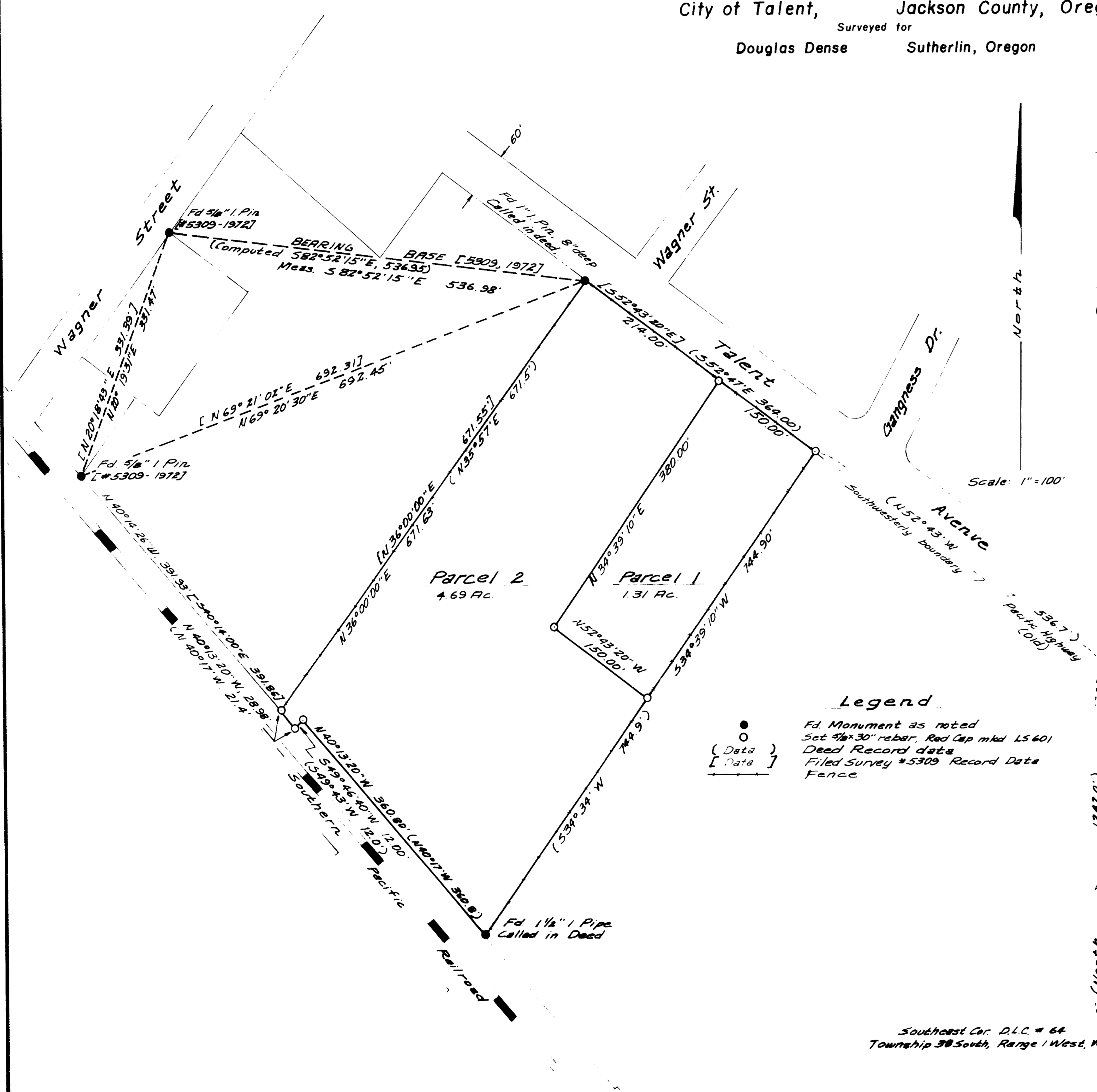

SURVEYOR'S CERTIFICATE

I, Malcolm N. Clark, a duly Registered Land Surveyor in the State of Oregon, hereby certify that this map correctly represents the survey made by me and complies with the laws of the State of Oregon.

Malcolm N. Clark
 SURVEYOR

APPROVALS

Arnold Emmons 10/5/88 *Tony C. Paxon* 10/5/88
 CITY PLANNER Date CITY RECORDER Date

[Signature] 11/1/88
 CITY ENGINEER Date

Filed for Record this 6 day of October, 1988, at 3:14 p.m.
 O'Clock in Volume 8, Page 72 of Minor Land Partitions, Jackson County, Oregon.

Kathleen J. Beckett *Kyo Oenselman*
 COUNTY CLERK DEPUTY CLERK

Parcels created by this partition DO NOT have water rights.

Surveyed by: Malcolm N. Clark, L.S. 601
 Contact Real Estate Services, Inc
 404 NE "E" Street
 Grants Pass, OR 97526
 (P.O. Box 1287) 479-0143

Date Surveyed: October 4, 1988

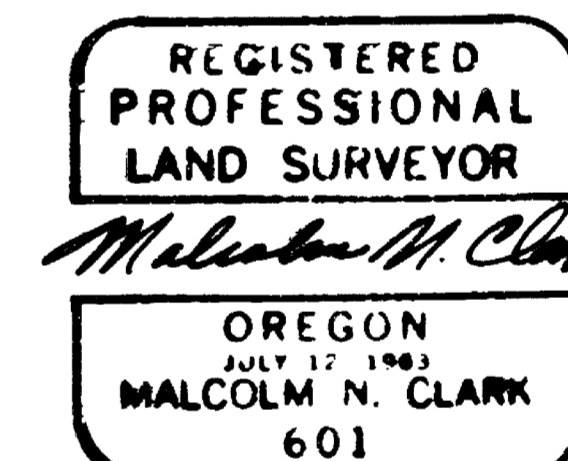

I hereby certify that this map is an exact and a true copy of the original Minor Land Partition map.

Malcolm N. Clark
 Malcolm N. Clark, SURVEYOR

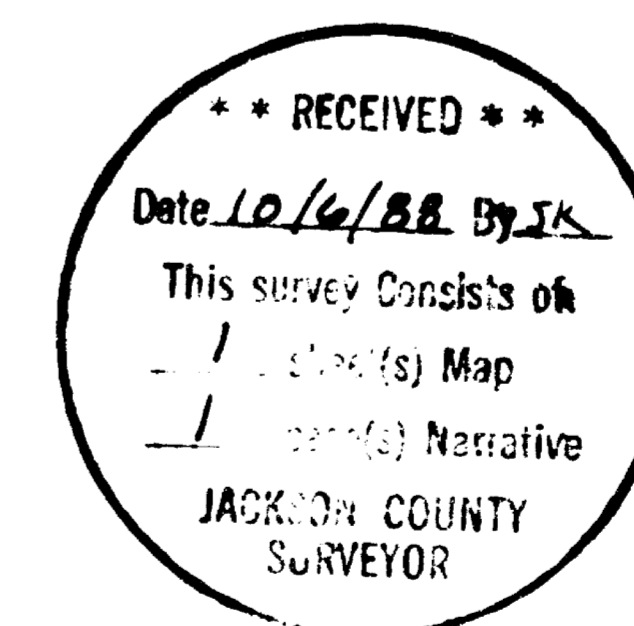

NOTE This Record of Survey consists of one map sheet and an one page narrative.

11334

SURVEY NARRATIVE
O. R. S. 209.250

SURVEY FOR: Douglas Dense
Route 1, Box 1470
Sutherlin, OR 97479

SURVEY BY: Malcolm N. Clark, L.S. 601
Contact Real Estate Services, Inc.
P.O. Box 1287
404 N.E. E Street
Grants Pass, OR 97526

LOCATION: Tax Lot 38 1W 26AB 1500
In the NE 1/4 of Section 26, Township 38 South,
Range 1 West, Willamette Meridian, in the City of
Talent, Jackson County, Oregon.

DATE: October 4, 1988.

EQUIPMENT: Wild T-16 Theodolite and Wild DI-4 Distomat EDM.

PURPOSE: To monument the corners of a Minor Land Partition in the
above Tax Lot 1500.

BEARING BASE: Filed Survey Number 5309, dated September, 1972 and
filed July 19, 1973, by Edward A. McGinty. The bearing
base used is the computed bearing from record data of
Survey Number 5309 between the found monuments as
shown on the Record Survey Map. I used the computed
bearing between the found monuments that most closely
agreed with the computed record distance.

PROCEDURE: I tied the monuments shown as found on the Record of
Survey map. The Deed record bearing were rotated to
match record bearings of Survey Number 5309, except
along the Southeasterly line where the bearing is to
found 1 1/2 inch iron pipe called in the deed. The
Northeast corner was set at the record bearing and
distance. The Southwest corner was set at record
bearing at the intersection with the record bearing
along railroad right-of-way, which resulted in a dis-
tance close to the record distance.
Deed Record: Volume 259, Page 388, recorded June 5,
1945, Martha Mae Decker to Fred G. Dyke; Official
Records of Jackson County, Oregon.

REGISTERED
PROFESSIONAL
LAND SURVEYOR

Malcolm N. Clark
OREGON
JULY 12, 1983
MALCOLM N. CLARK
601

** RECEIVED **
Date 10/6/88 By MC
This survey consists of:
1 sheet(s) Map
1 page(s) Narrative
JACKSON COUNTY
SURVEYOR