

11333

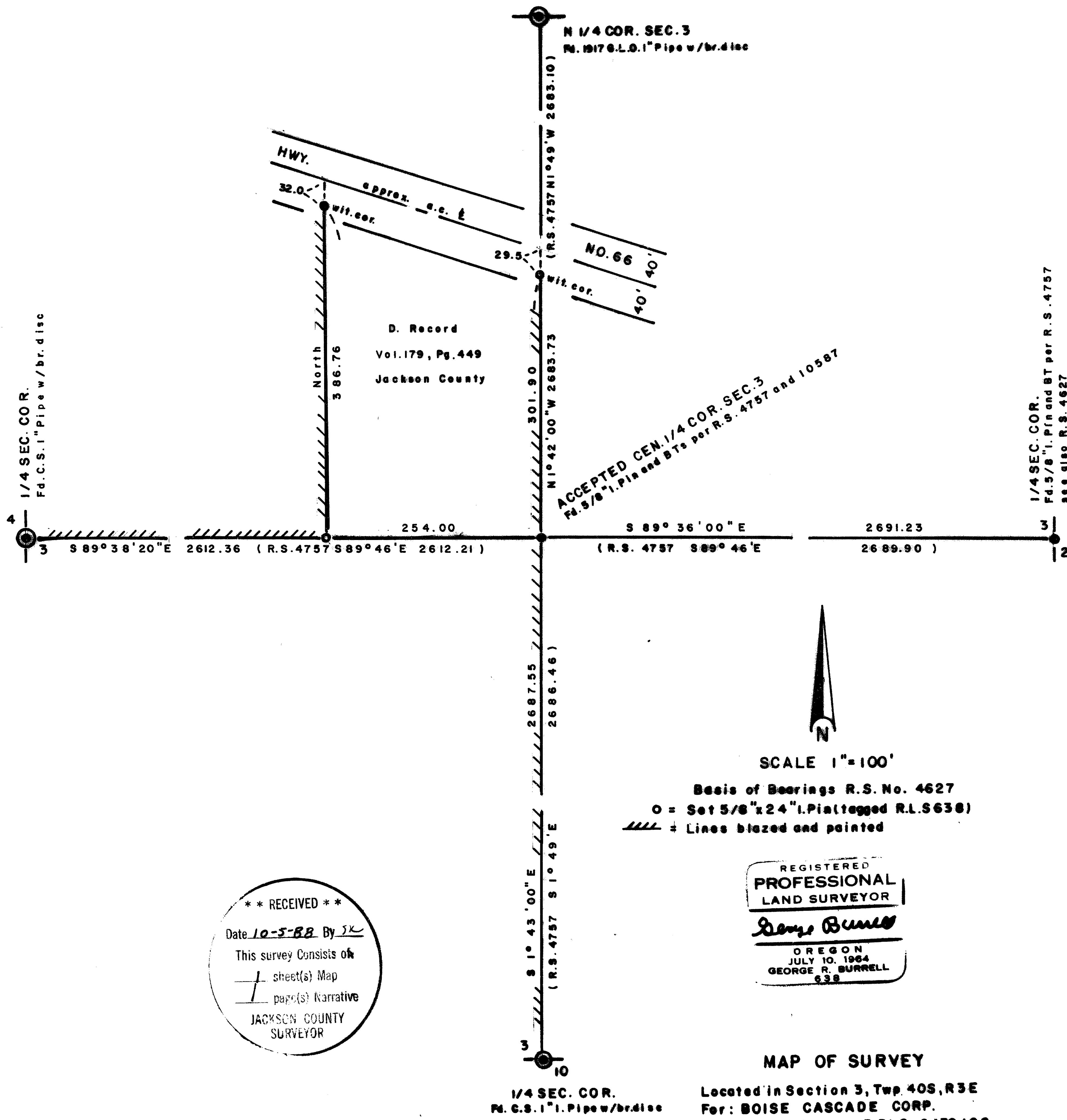

**\*\* RECEIVED \*\***  
Date 10-5-88 By JK  
This survey consists of  
1 sheet(s) Map  
1 page(s) Narrative  
**JACKSON COUNTY SURVEYOR**

11333

SURVEY NO. 11333

SURVEY NARRATIVE TO COMPLY WITH O.R.S. 209.250

FOR:

Boise Cascade Corp.  
P.O. Box 100  
Medford, Oregon 97501

PURPOSE:

To monument the corners and blaze and paint the boundaries of the tract described in Vol. 179, Pg. 449 of the Deed Records of Jackson County. Also, to blaze and paint the lines between the center 1/4 corner of Section 3 and the South and West 1/4 corners.

PROCEDURE:

From random traverse survey control found from Recorded Surveys No. 4627, 7261, 7446 and 10587, said tract was monumented according to Deed Record as shown on the accompanying map. As no monuments are available for control of Highway No. 66 right of way, witness corners were established on the Easterly and Westerly boundaries of said tract. From the accepted center 1/4 corner of Section 3 (see R.S. No. 10587), the true lines were brushed out, established and blazed and painted to the South and West 1/4 corners of section 3.

BY:

George Burrell, R.P.L.S.  
1379 Brookdale  
Medford, Oregon 97504

Oct. 3, 1988

REGISTERED  
PROFESSIONAL  
LAND SURVEYOR

*George Burrell*

OREGON  
JULY 10, 1964  
GEORGE R. BURRELL  
638

Tax Lot 1500-40-3E-3

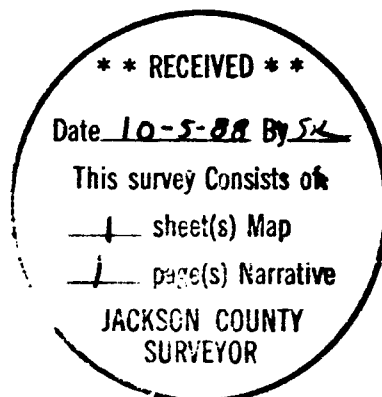

MEMORANDUM - JACKSON COUNTY SURVEYOR

TO: MALCOLM N. CLARK

DATE: October 20, 1988

FROM: Edward A. McGinty, County Surveyor

SUBJECT: AFFIDAVIT OF CORRECTION

You are to be advised that due to the inconsistency on you map,  
an affidavit is required for corrections.

If the affidavit is not received within a week after this notification,  
the survey will be filed with this letter attached.

Correction needed:

Wrong range number on heading of Minor Partition for Dense.

Sincerely,

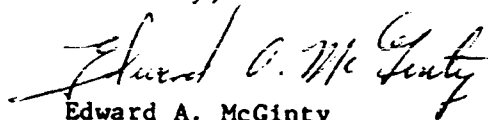

Edward A. McGinty  
County Surveyor