

1133

1133

Survey For
HARRY & DAVID , An Ore. Corp.
 Located in D.L.C. No. 43,
 Sec. 15, T.38 S.R.1 W. , W.M.
 By : Mark E. Boyden June 1958.

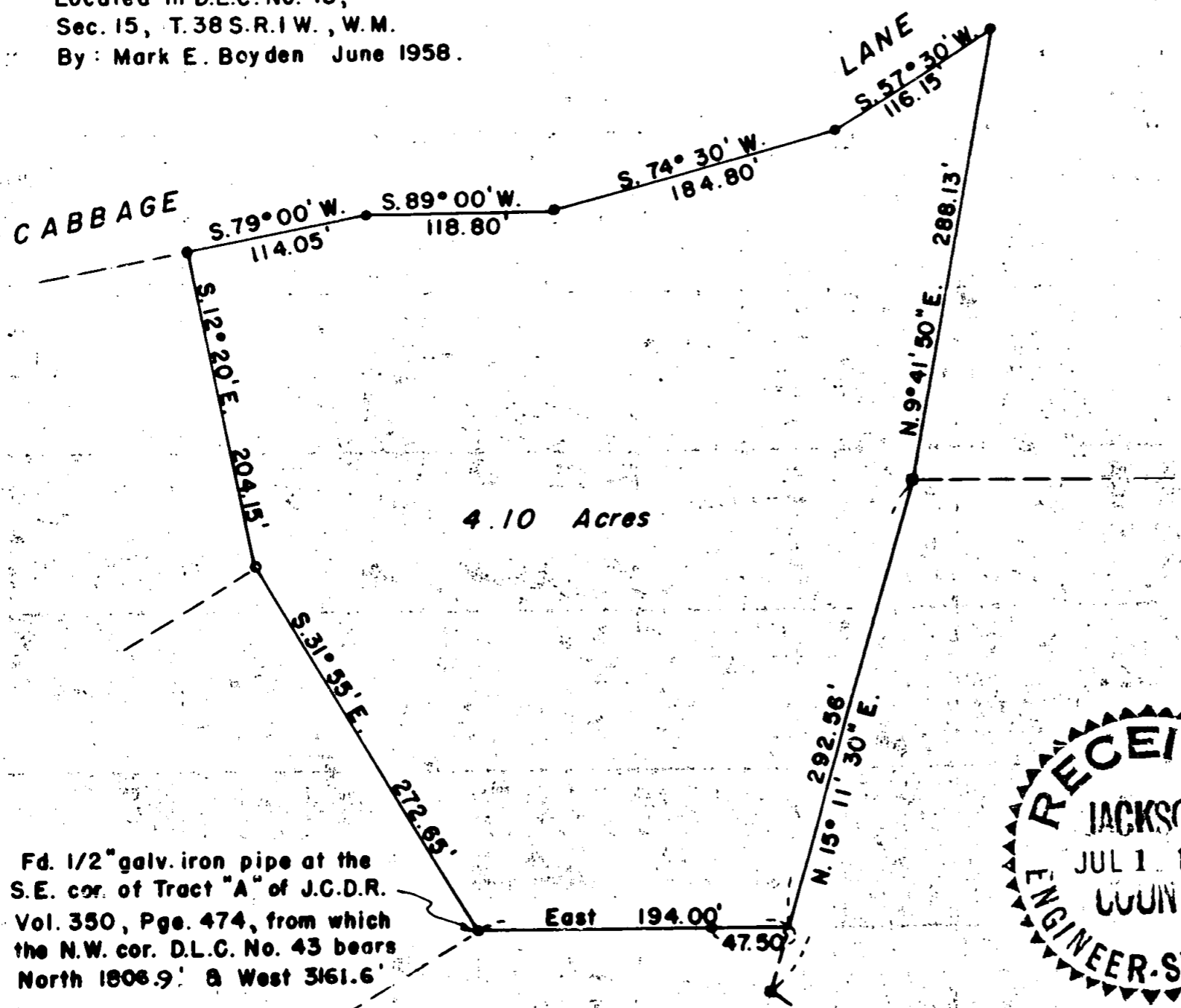

Fd. 1/2" galv. iron pipe at the
 S.E. cor. of Tract "A" of J.C.D.R.
 Vol. 350, Pge. 474, from which
 the N.W. cor. D.L.C. No. 43 bears
 North 1808.9' & West 3161.6'



Scale : 1" = 100'

- Fd. iron pipe
- Fd. iron bolt
- Set iron pin

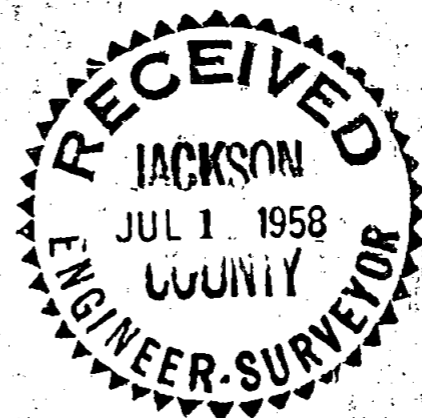

REGISTERED
OREGON
 LAND SURVEYOR

Mark E. Boyden

NOVEMBER 9 1958
MARK E. BOYDEN
 281

SURVEY NARRATIVE TO COMPLY WITH PARAGRAPH 209.250

OREGON REVISED STATUTES

FOR: Harry and David, an Oregon Corporation

PURPOSE: To monument and describe a parcel to be acquired by Harry and David, being located in D.L.C. #43, Section 15, Township 38 South, Range 1 West.

PROCEDURE: Found control points used on Recorded Survey No. 929, monumenting the additional parcel corners with 5/8" iron pins as shown.

The Southerly boundary of Cabbage Lane was established from Jackson County Deed Records Volume 333, Page 211, and the Northerly portion of the Easterly and Westerly boundaries established as directed by the owner.

June 1958

