

Survey For
SECURITY BUILDING
of Lots 1 & 2, Block 1
EASTLAWN SUBDIVISION
Medford, Oregon
By: Mark E. Boyden
June 1958.

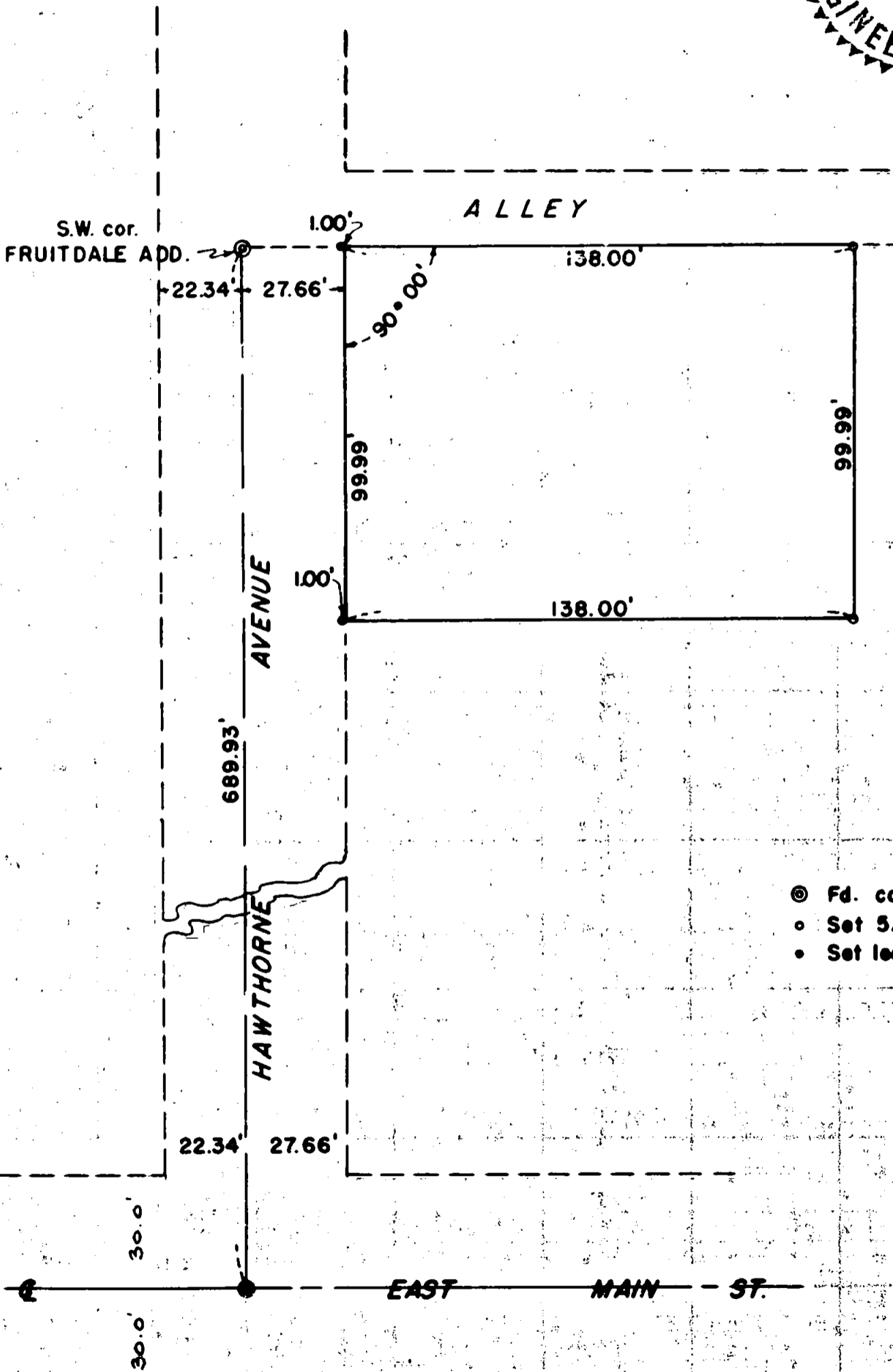
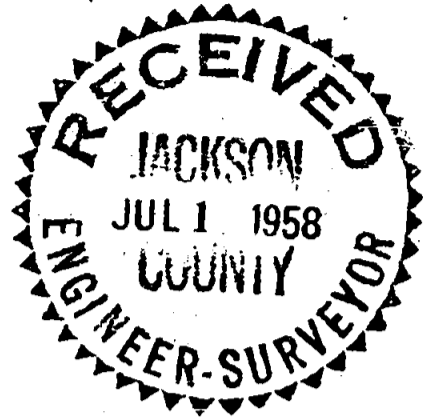

SCALE : 1" = 40'

- ⊙ Fd. conc. St. mon.
- Set 5/8" iron pin
- Set lead plug in sidewalk

REGISTERED
OREGON
LAND SURVEYOR

Mark E. Boyden

NOVEMBER 9, 1981
MARK E. BOYDEN
281

SURVEY NARRATIVE TO COMPLY WITH PARAGRAPH 209.250

OREGON REVISED STATUTES

FOR: SECURITY BUILDING

PURPOSE: To monument the outside boundaries of Lots 1 and 2,
Block 1 of EASTLAWN SUBDIVISION, Medford, Oregon.

PROCEDURE: Found the concrete street monuments marking a
2.66 foot Easterly offset from the centerline of Hawthorne
Avenue. Proportioned the North-South distance, monumenting
the tract as shown. The two front corner monuments were set
1.00 feet Westerly on the lot lines projected into Hawthorne
Avenue.

June 1958

