

MINOR LAND PARTITION

N.W. 1/4 SECTION 19, T. 36 S., R. 1 W., W.M.
JACKSON COUNTY, OREGON

August, 1988

88-17-MP

OWNER

FEDERAL SAVINGS AND LOAN INSURANCE CORP.
P.O. BOX 48269
SEATTLE, WASHINGTON 98148
1-206-241-5505

APPLICANT

CHRIS FISH
N.W. INDUSTRIAL COATINGS
1710 W. ANTELOPE ROAD
WHITE CITY, OREGON PH. 826-1922

SURVEYOR

VERLYN THOMAS
304 SOUTH HOLLY ST.
MEDFORD, OREGON 97503

SURVEYOR'S CERTIFICATE

I, Verlyn Thomas, a duly Registered Surveyor of the State of Oregon, do hereby certify that this map correctly represents a survey made by me and complies with regulations for Minor Land Partitions.

Verlyn Thomas
Surveyor

APPROVAL

Approved by the Jackson County Planning Department

By *[Signature]* Date *Sept 12, 1988*

Filed for record this *15* day of *September*, 1988 at *8:11* O'Clock *A.M.*
and Recorded in Volume *8*, Page *67* of "MINOR LAND PARTITIONS" in Jackson County, Oregon.

Kathleen S. Becker
County Clerk

[Signature]
Deputy

WATER RIGHT STATEMENT:

Document No. *88-1925.3* Official Records of Jackson County, Oregon.

36-1W-19 T.L.198

S.P. CO. INDUSTRIAL R.R.
INSTRUMENT NO. 77-06099 TRACT "L"

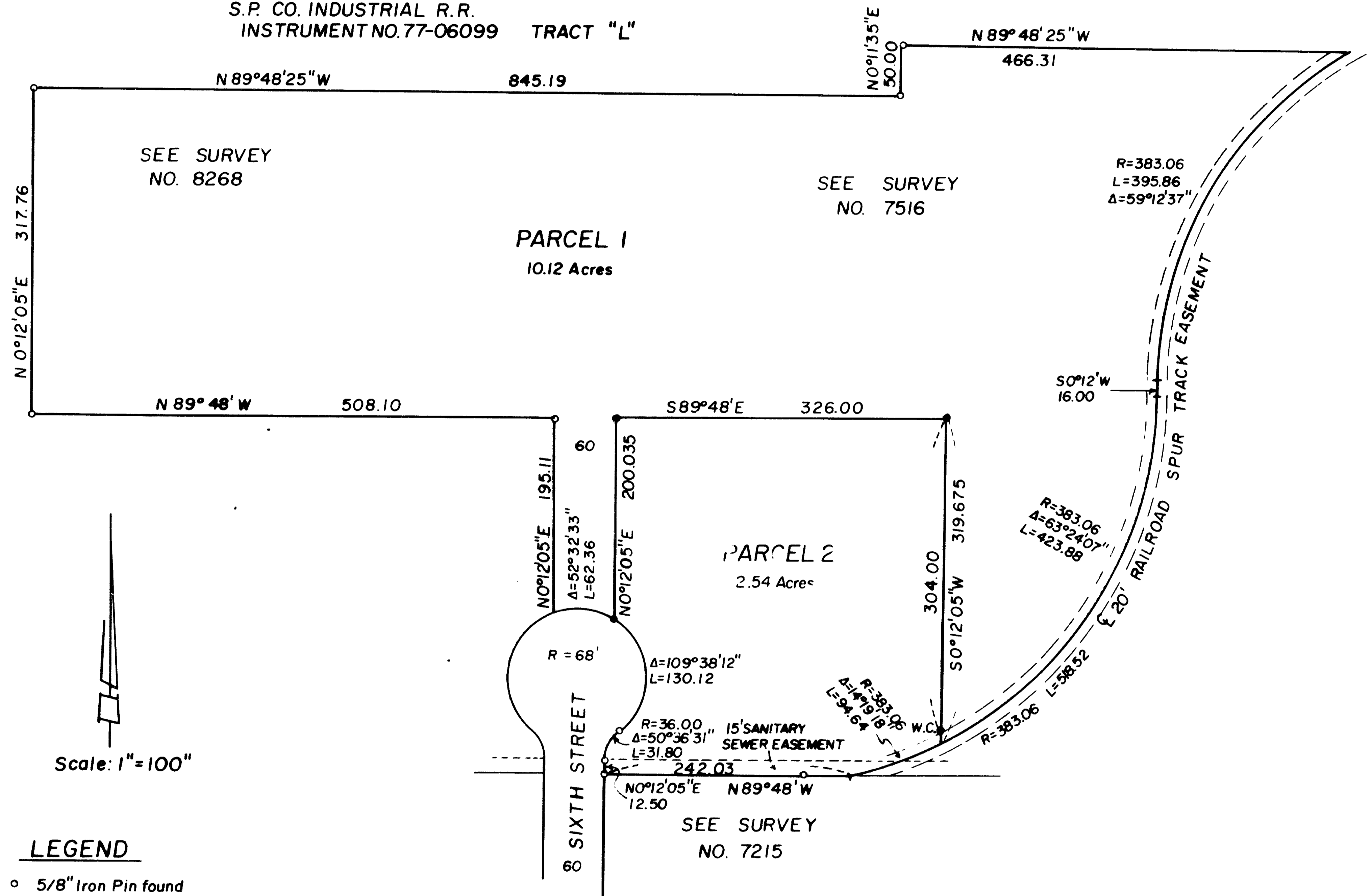

LEGEND

- 5/8" Iron Pin found
- 5/8"x24" Iron Pin with plastic cap stamped L.S. 505 set

BASIS OF BEARINGS:
Survey No. 7516

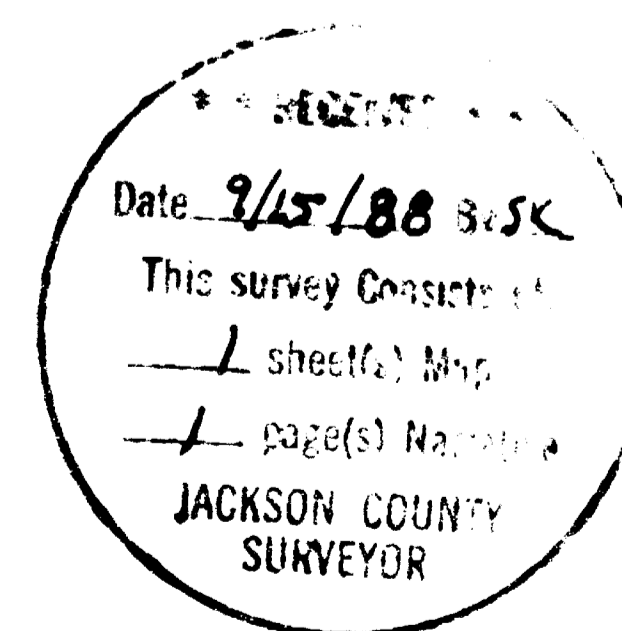

This is to certify that this tracing is an exact copy of the original plot.

Verlyn Thomas

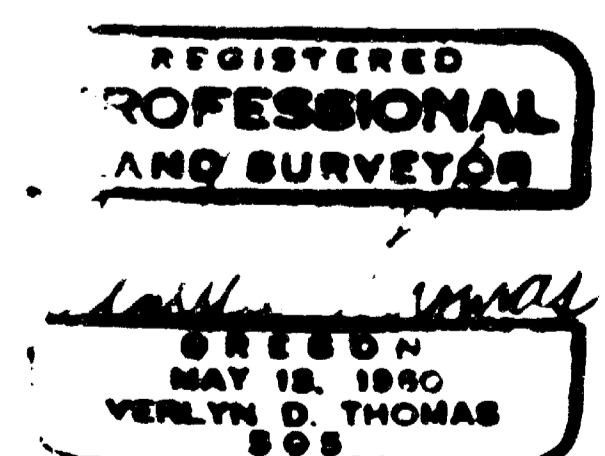

11310

SURVEY NO. 11310

SURVEY NARRATIVE TO COMPLY WITH O.R.S. 209.250

FOR: Federal Savings and Loan Insurance Corp.
Post Office Box 48269
Seattle, Washington 98148

LOCATION: N. W. 1/4 Sec. 19, T. 36 S., R. 1 W., W. M.,
Jackson County, Oregon.

DATE: August, 1988

PURPOSE: To survey and monument a Minor Land Partition as approved
by the Jackson County Planning Department.

PROCEDURE: The outside boundary of the total parcel had been surveyed
by Survey Nos. 7516, 7758 and 8268. Monuments from these
surveys were recovered and the new division line monumented
as shown on the accompanying plat.
Bearings based upon Survey No. 7516.

SURVEYOR: Verlyn Thomas
304 South Holly
Medford, Oregon

