

1131

1131

Survey of Block No. 41
Original Town, Medford, Ore.
For: WILSON & McCABE
By: Mark E. Boyden June 1958.

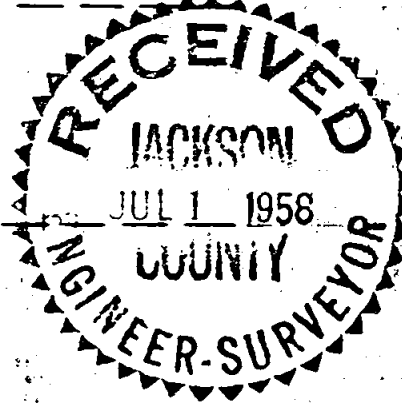
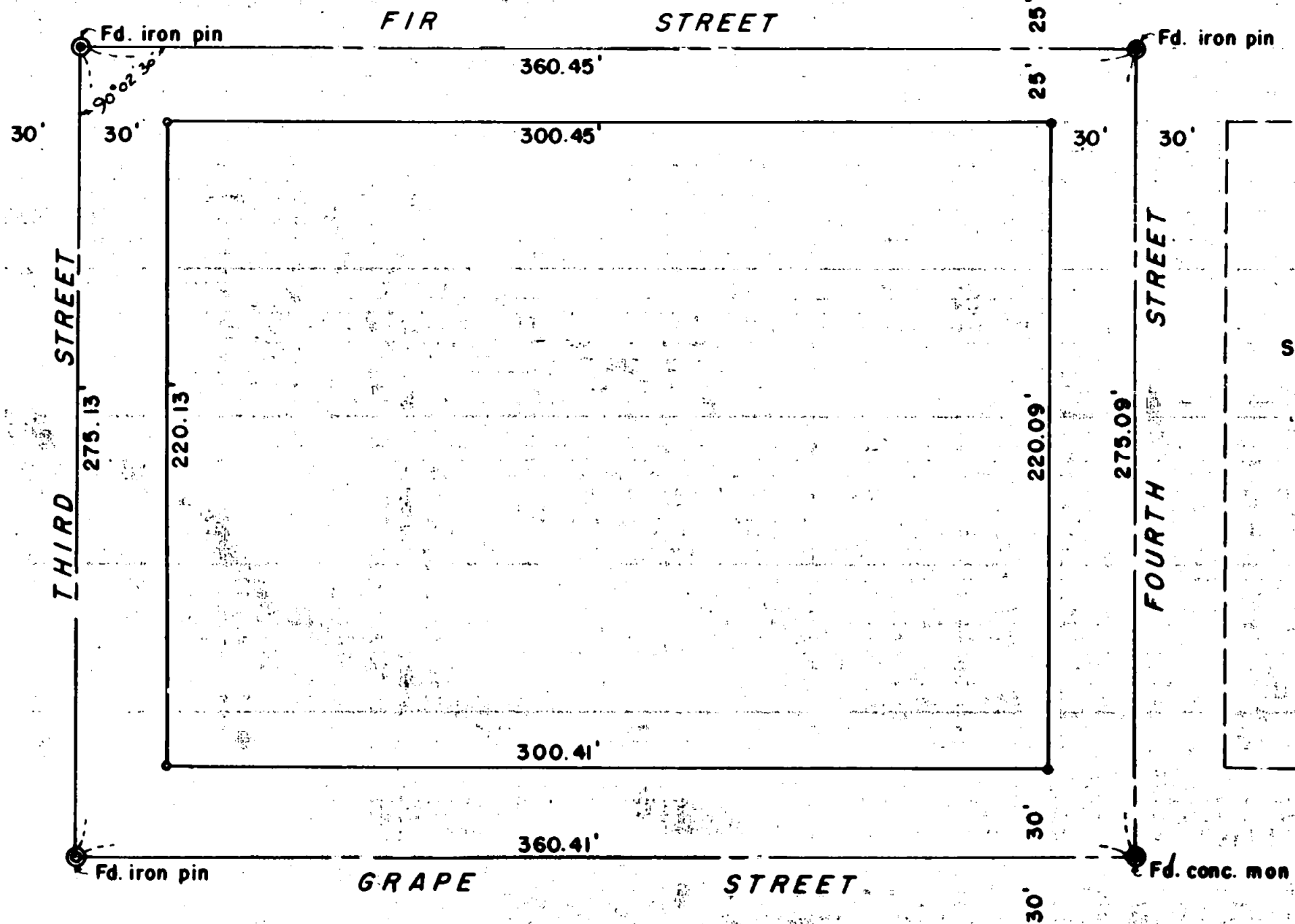

Scale: 1" = 50'

- City Street mon.
- Set iron pin
- Set lead plug in conc. walk

REGISTERED
OREGON
LAND SURVEYOR

Mark E. Boyden

NOVEMBER 9, 1951
MARK E. BOYDEN
281

SURVEY NARRATIVE TO COMPLY WITH PARAGRAPH 209.250
OREGON REVISED STATUTES

FOR: Wilson & McCabe

PURPOSE: To monument the outside boundaries of Block No. 41
of the original town of Medford, Oregon.

PROCEDURE: Found the street centerline monuments at all four
intersections. Enclosed the block on the street centerlines
with angles and distances and set the block corners as shown.

June 1958

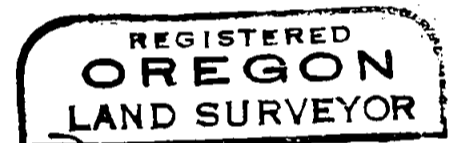

Mark E. Boyden

