

11307

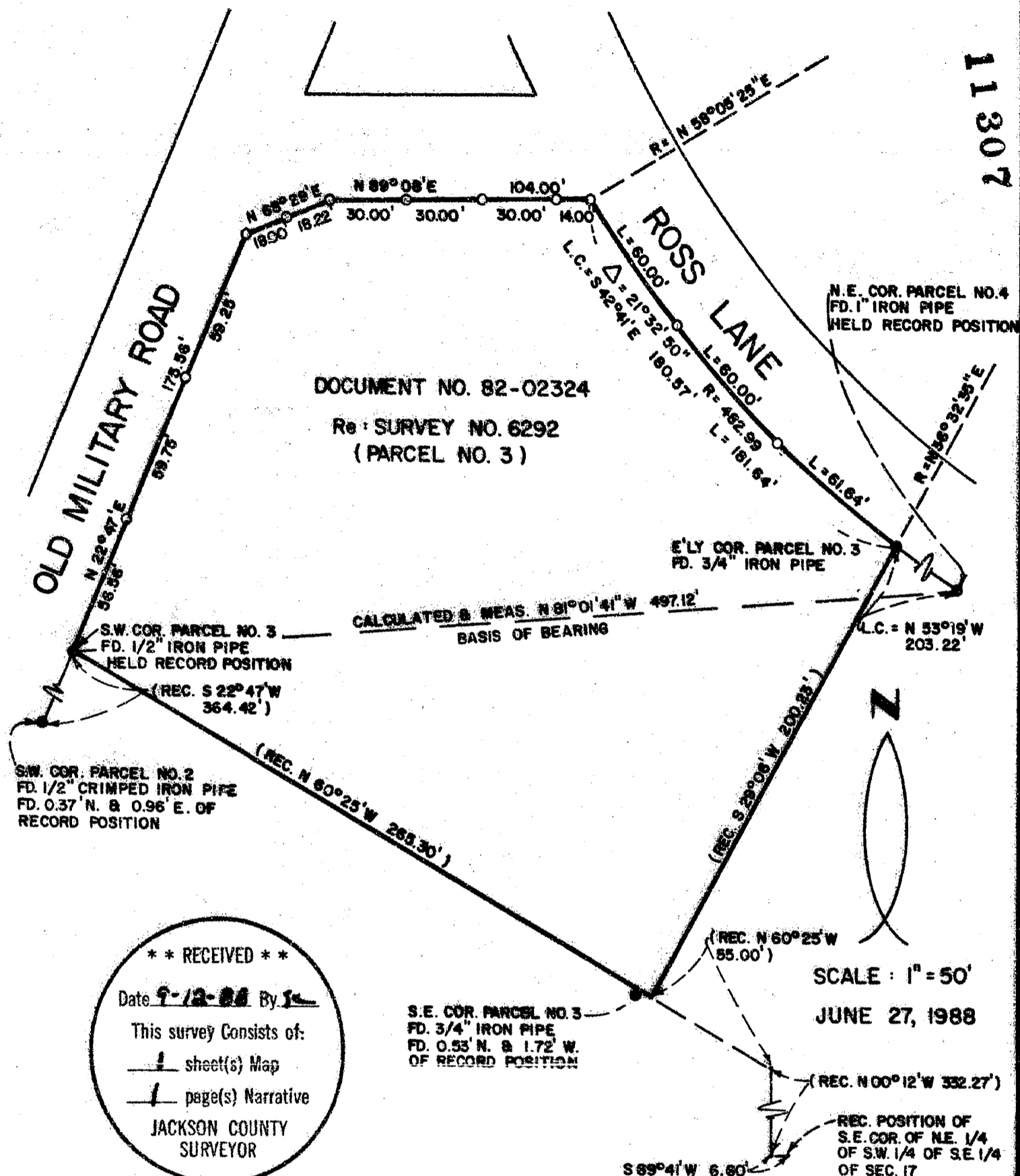

DOCUMENT NO. 82-02324
 Re: SURVEY NO. 6292
 (PARCEL NO. 3)

**** RECEIVED ****
 Date 9-12-88 By JL
 This survey consists of:
1 sheet(s) Map
1 page(s) Narrative
 JACKSON COUNTY
 SURVEYOR

SCALE: 1" = 50'
 JUNE 27, 1988

MAP OF SURVEY
 S.E. 1/4 OF SEC. 17, T 37 S, R 2 W, W.M.
 JACKSON CO. OREGON
 FOR

DR. CLEATIS LEMLEY

HARDEY ENGINEERING
 P.O. BOX 876
 MEDFORD, OREGON 97501
 (503) 772-6053

By: **RICHARD L. BATH**
 R.P.L.S. 1069

REGISTERED
**PROFESSIONAL
 LAND SURVEYOR**
Richard L. Bath
 OREGON
 JULY 20, 1976
RICHARD L. BATH
 No. 1069

- LEGEND**
- - FD. MONUMENT AS NOTED
 - - SET 5/8" x 24" RE BAR W/ YELLOW PLASTIC CAP STAMPED "R. BATH L.S. 1069"
 - () - DENOTES RECORD INFORMATION PER S/N 6292 & DEED RECORD

20811

SURVEY NO. **11307**

SURVEY NARRATIVE TO COMPLY WITH O.R.S. 209.250

FOR: Dr. Cleatis Lemley
2254 Old Military Road
Medford, OR 97501

LOCATION: Southeast quarter (1/4) of Section 17, Township 37 South,
Range 2 West, Willamette Meridian, Jackson County, Oregon.

EQUIPMENT: Lietz SET 4

PURPOSE: To survey and monument the boundaries of the subject
property per client's request.

PROCEDURE: Monuments were located on or adjacent to the subject
property as noted in filed Survey No. 6292. These
monuments were tied together by survey, finding three
monuments in harmony with record information shown per
Survey No. 6292. After analysis of this data, monuments
along the West, North, and East boundaries were set at
spacing requested by the client as shown on the attached
map.

BASIS OF BEARING: Survey No. 6292

June 27, 1988

**** RECEIVED ****
Date 9-12-88 By SK
This survey Consists of:
1 sheet(s) Map
1 page(s) Narrative
JACKSON COUNTY
SURVEYOR

REGISTERED
PROFESSIONAL
LAND SURVEYOR
Richard L. Bath
OREGON
JULY 30, 1976
RICHARD L. BATH
No. 1069

HARDEY ENGINEERING
Richard L. Bath
P.O. Box 876,
Medford, Oregon 97501
(503) 772-6053