

11304



SCALE: 1" = 200'  
SEPT. 6, 1988

**MAP OF SURVEY**  
LOCATED IN  
S.W. 1/4 OF SEC. 7, T. 34 S., R. 1 W., WM.  
JACKSON COUNTY, OREGON  
FOR  
**CHUCK HENRY**

**HARDEY ENGINEERING**  
P.O. BOX 876  
MEDFORD, OREGON 97601  
(503) 772 - 6053

BY: **RICHARD L. BATH**  
R.P.L.S. 1069

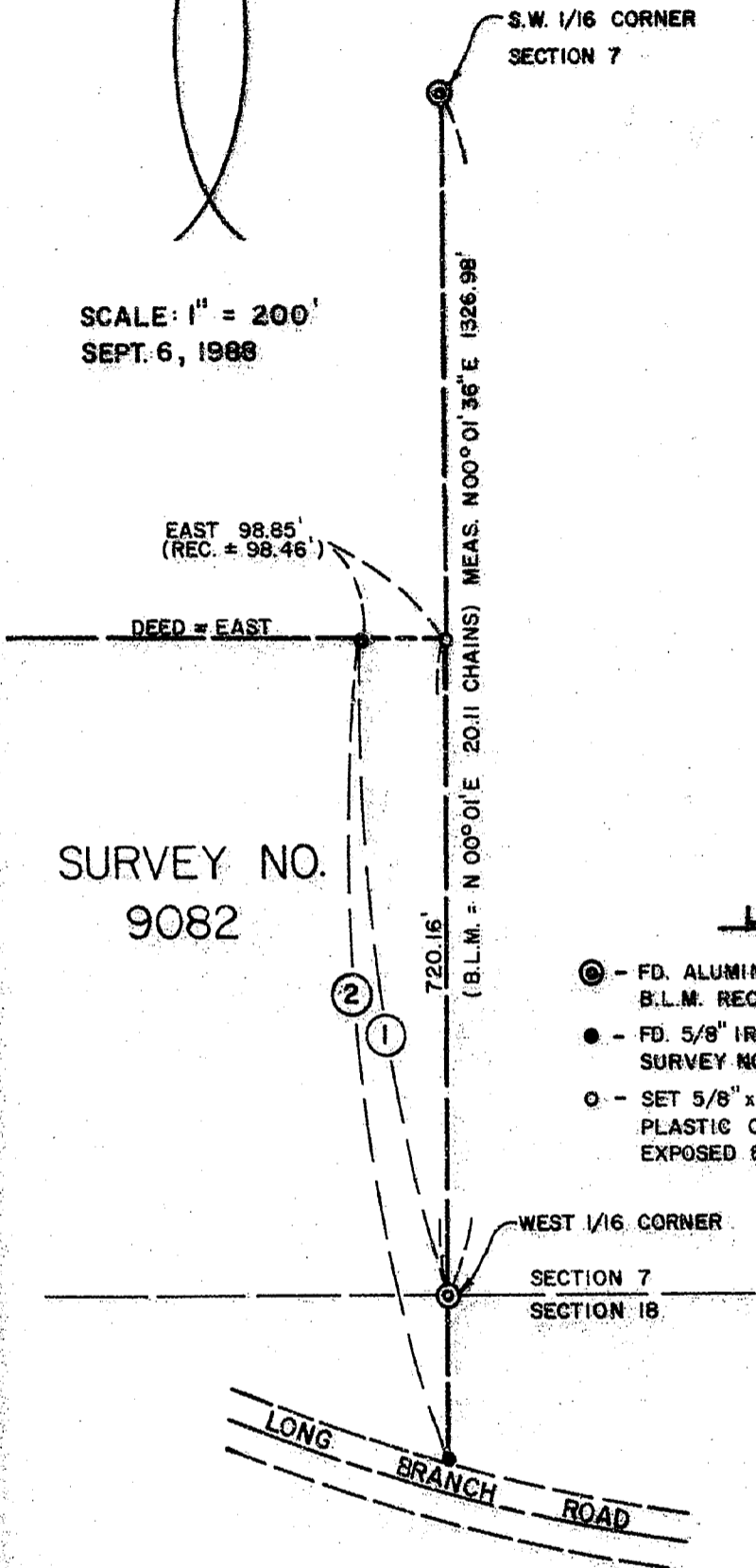

SURVEY NO.  
9082

**LEGEND**

- ⊙ - FD. ALUMINUM POST AND CAP PER B.L.M. RECORDS 1982
- - FD. 5/8" IRON PIN W/ YELLOW CAP PER SURVEY NO. 9082
- - SET 5/8" x 24" IRON PIN W/ YELLOW PLASTIC CAP STAMPED "R. BATH L.S. 1069" EXPOSED 8" W/ MOUND OF ROCKS

REGISTERED  
**PROFESSIONAL  
LAND SURVEYOR**  
*Richard L. Bath*  
OREGON  
JULY 30, 1976  
RICHARD L. BATH  
No. 1069

**MEASUREMENT DATA**

- ① MEAS. N 07° 47' 24" W 726.87'  
(REC. N 07° 47' 08" W 726.82')
  - ② MEAS. N 07° 01' 58" W 804.09'  
(REC. N 07° 01' 58" W 804.17')
- BASIS OF BEARING

**\*\* RECEIVED \*\***  
Date 7-2-88 By JL  
This survey consists of:  
1 sheet(s) Map  
1 page(s) Narrative  
JACKSON COUNTY  
SURVEYOR

11304

SURVEY NO. **11304**

**SURVEY NARRATIVE TO COMPLY WITH O.R.S. 209.250**

**FOR:** Chuck Henry  
3002 Long Branch Road  
P.O. Box 512  
Shady Cove, OR 97539

**LOCATION:** Southwest quarter (1/4) of Section 7, Township 34 South,  
Range 1 West, Willamette Meridian, Jackson County, Oregon.

**EQUIPMENT:** Lietz TM6 and Nikon ND-21

**PURPOSE:** To survey and stake the one-sixteenth line between the  
Southwest one-sixteenth (1/16) corner of Section 7 and  
the West one-sixteenth (1/16) corner common to Sections  
7 and 18 as set by the B.L.M. in their Dependent Survey of  
this portion of T34S, R1W, in 1982. Also, to monument the  
Northeast corner of Parcel No. 1 as shown on Survey No.  
9082.

**PROCEDURE:** Traversed between the two aforementioned B.L.M. corners and  
checked the distance between them within allowable  
tolerance. Also, verified the location of two corners  
previously set per Survey No. 9082 for a basis of control.  
The resulting distance from the witness monument set for  
the Northeast corner of Parcel No. 1 to the subject 1/16  
line is 98.85 feet which is in close harmony with the  
approximate distance of 98.46 feet as shown on said map of  
survey.

**BASIS OF BEARING:** Survey No. 9082

September 6, 1988

**\*\* RECEIVED \*\***  
Date 9-12-88 By RL  
This survey Consists of:  
1 sheet(s) Map  
1 page(s) Narrative  
**JACKSON COUNTY  
SURVEYOR**

REGISTERED  
**PROFESSIONAL  
LAND SURVEYOR**  
*Richard L. Bath*  
OREGON  
JULY 30, 1976  
RICHARD L. BATH  
No. 1069

**HARDEY ENGINEERING**  
Richard L. Bath  
P.O. Box 876  
Medford, Oregon 97501  
(503) 772-6053