

MAP of SURVEY

Located in the Northeast quarter of section 32, Township 37 South, Range 2 West of the Willamette Meridian, City of Jacksonville, Jackson County, Oregon.

for

ELDON VINSON

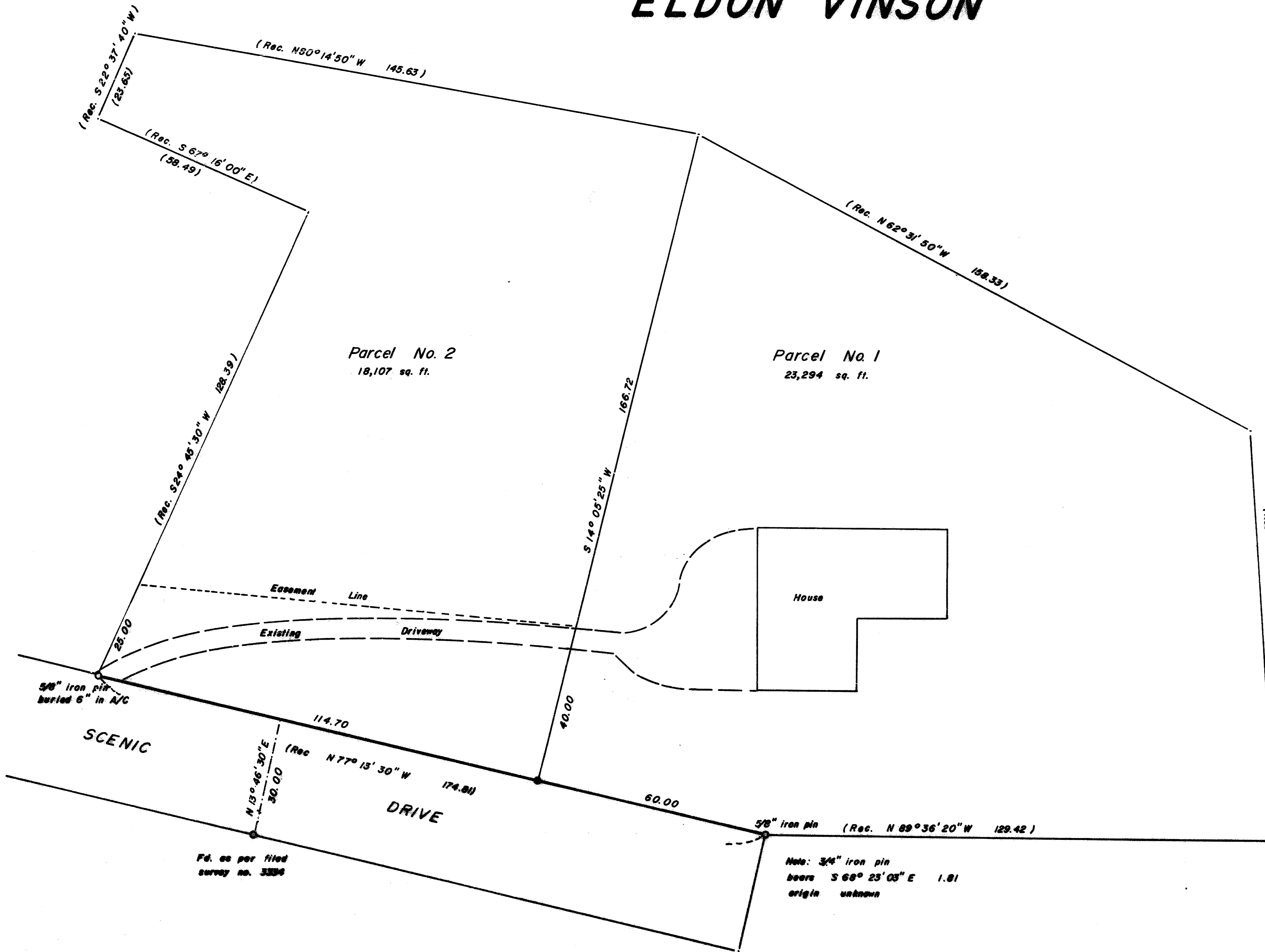
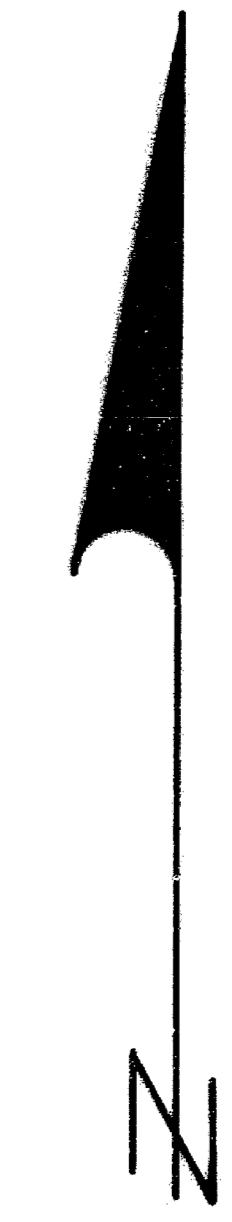

Basis of Bearing: Filed survey no. 3334

○ Found as described as per filed survey 3334.

● Set 5/8" x 24" iron pin with yellow plastic cap marked "FARBER LS 2189".

Date: August 30, 1988.

Scale: 1" = 20'

Surveyed by: Farber Surveying
P.O. Box 5286
Central Point, Oregon
97502

REGISTERED
PROFESSIONAL
LAND SURVEYOR

Herbert A. Farber

OREGON
JULY 24, 1983
HERBERT A. FARBER
2189

** RECEIVED **
Date: 8-31-88 By: JLF
This survey consists of
1 sheet(s) Map
1 page(s) Narrative
JACKSON COUNTY
SURVEYOR

Survey No. 11295

SURVEY NARRATIVE TO COMPLY WITH O.R.S. 209.250

Survey for: Eldon Vinson
P.O. Box 113
Medford, Oregon 97501

Location: Located in the Northeast quarter of
Section 32, Township 37 South, Range
2 West of the Willamette Meridian, City
of Jacksonville, Jackson County, Oregon.

Purpose: To monument the Southerly end of the minor
partition as shown on the accompanying map.

Procedure: I tied the two controlling monuments
as shown on the accompanying map and set
my monument on that line.

Bearing is based on the northerly line
of Scenic Drive as Per Filed Survey No.
3334.

Surveyed by: Farber Surveying
P.O. Box 5286
Central Point, Oregon 97502

Date: August 30, 1988.

REGISTERED
PROFESSIONAL
LAND SURVEYOR

Herbert A. Farber
OREGON
JULY 26, 1985
HERBERT A. FARBER
2189

