

# MAP of SURVEY

Located in the Northwest quarter of section 10, Township 34 South, Range 1 West of the Willamette Meridian, Jackson County, Oregon.

for  
**SHIRLEY OSWALD**  
and  
**PHILLIP TALLMAN**

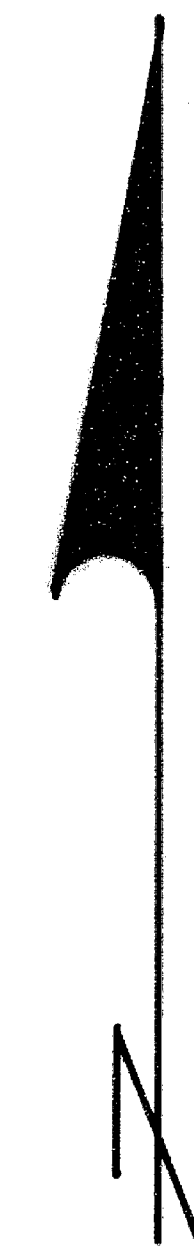

Basis of Bearing: E-W  $\bar{E}$  of section 10, as per Filed survey no. 8796

- Found monuments as shown
  - Set 5/8" x 24" iron pin with a plastic yellow cap marked "FARBER LS 2189"
- Scale: 1" = 400'  
Date: August 23, 1988

Surveyed by: Farber Surveying  
P.O. Box 1311  
Jacksonville, Oregon 97530

REGISTERED  
PROFESSIONAL  
LAND SURVEYOR

*Herbert A. Farber*

OREGON  
JULY 26, 1985  
HERBERT A. FARBER  
229

**\*\* RECEIVED \*\***  
Date: 8/25/88 By: JK  
This survey consists of:  
2 sheet(s) Map  
1 page(s) Narrative  
JACKSON COUNTY  
SURVEYOR

Survey No. 11291

SURVEY NARRATIVE TO COMPLY WITH O.R.S. 209.550.

Survey for: Shirley Oswald  
422 Sarma Drive  
Shady Cove, Oregon 97539  
and

Phillip Tallman  
P.O. Box 240  
Shady Cove, Oregon 97539

Location: Located in the northwest quarter of Section 10,  
Township 34 South, Range 1 West of the Willamette  
Meridian, Jackson County, Oregon.

Purpose: To monument the parcels of land as shown on the  
accompanying map.

Procedure: I tied the government corners that control the  
northwest quarter of Section 10. I then computed  
and established the position of the corners of the  
parcels in the southwest quarter of the northwest  
quarter of Section 10, as shown on the accompanying  
map.

Bearing is based on the east west center line of  
Section 10 as per Filed Survey No. 8796.

Surveyed by: Farber Surveying  
P.O. Box 5286  
Central Point, Oregon 97502

Date: August 23, 1988

REGISTERED  
PROFESSIONAL  
LAND SURVEYOR

*Herbert A. Farber*

OREGON  
JULY 26, 1985  
HERBERT A. FARBER  
2189

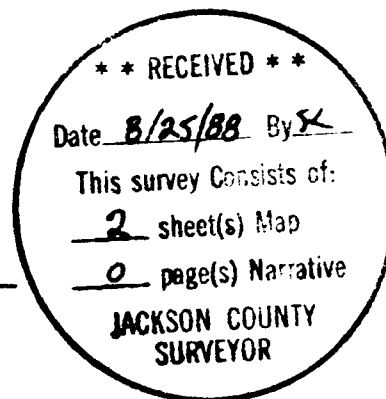

# MAP of SURVEY

Located in the Northwest quarter of section 10, Township 34 South, Range 1 West of the Willamette Meridian, Jackson County, Oregon.

for  
**SHIRLEY OSWALD**  
 and  
**PHILLIP TALLMAN**

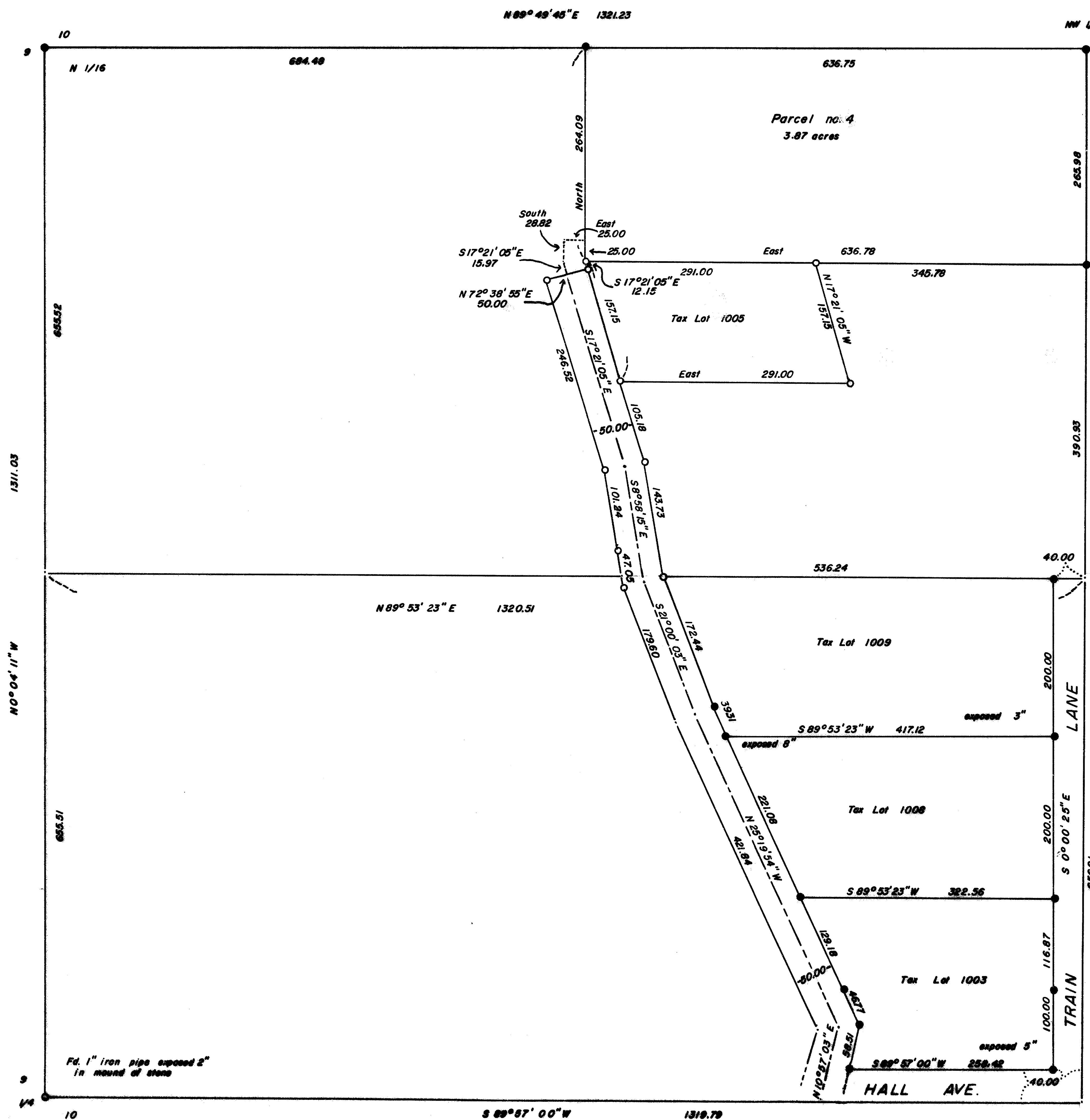

N 0° 00' 28\"/>

Basis of Bearing: E-W  $\bar{E}$  of section 10 per filed survey no. 8796

- Found monument as described or 5/8" iron pin with yellow plastic cap marked "WEAVER LS 1679".
- Set 5/8" x 24" iron pin with yellow plastic cap marked "FARBER LS 2189".

Scale: 1" = 100'  
 Date: August 23, 1988

Surveyed by: Farber Surveying  
 P.O. Box 1311  
 Jacksonville, Oregon 97530

REGISTERED  
 PROFESSIONAL  
 LAND SURVEYOR

*Herbert A. Farber*

OREGON  
 21726 905  
 HERBERT A. FARBER  
 2187

Fd. 1" iron pipe exposed 2"  
 in mound of stone

T.L. 1001, 1003, 1008, 1009

Sheet 2 of 2