

MAP of SURVEY

Located in Lot no.1 and Lot no.2, Shadow Court Professional Park, Unit 1, and Lot no.6, Shadow Court Professional Park, Unit 2 to the City of Medford, Jackson County, Oregon.

for

BOB KARCICH

McAndrews

Road

(Rec. N 89° 51' 22" W)
N 89° 51' 20" E

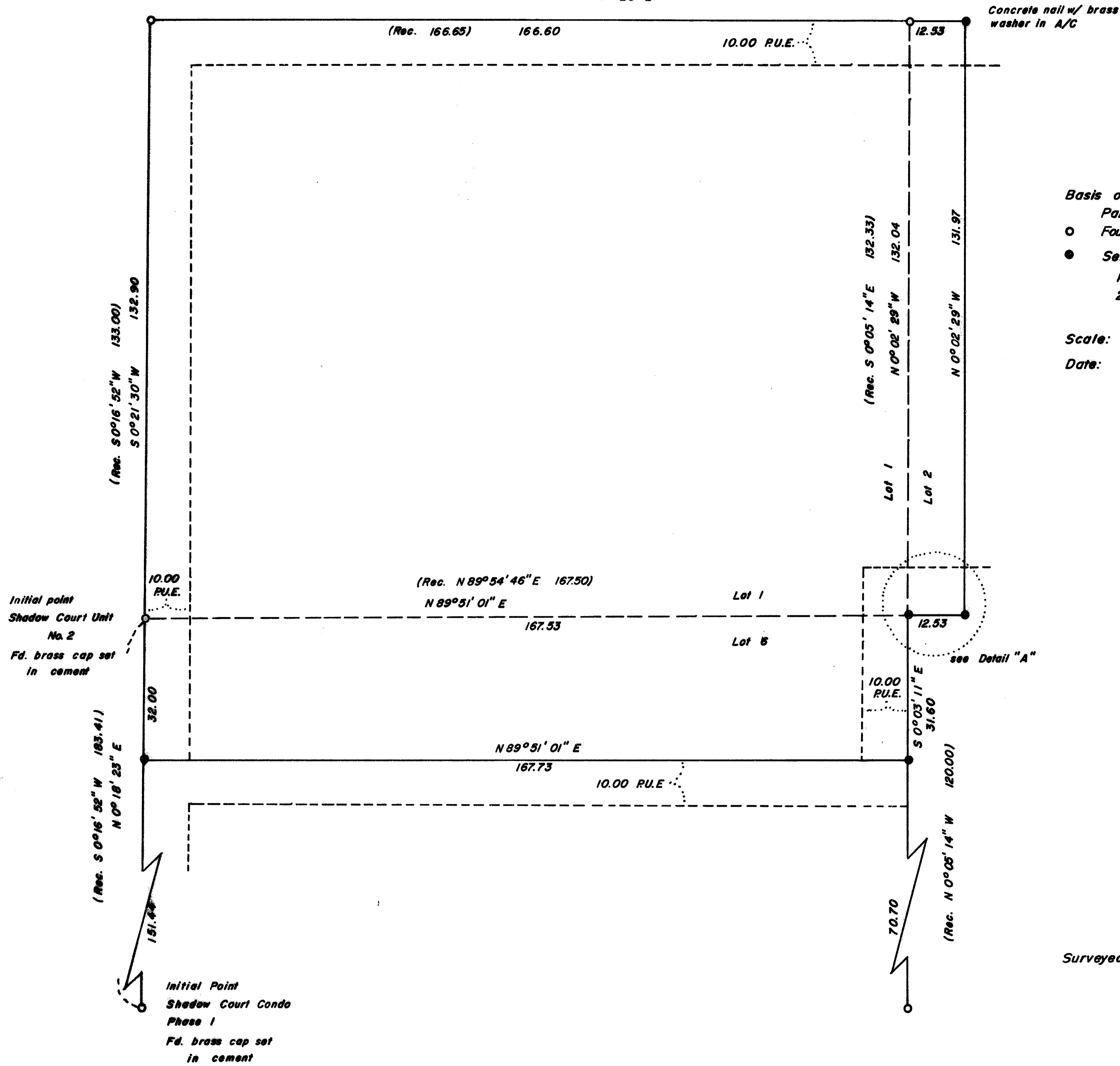

Basis of Bearing: Shadow Court Professional Park, Unit 1.

- Found 5/8" iron pin or as described
- Set 5/8" x 24" iron pin with yellow plastic cap marked "FARBER LS 2189"

Scale: 1" = 20'

Date: August 12, 1988

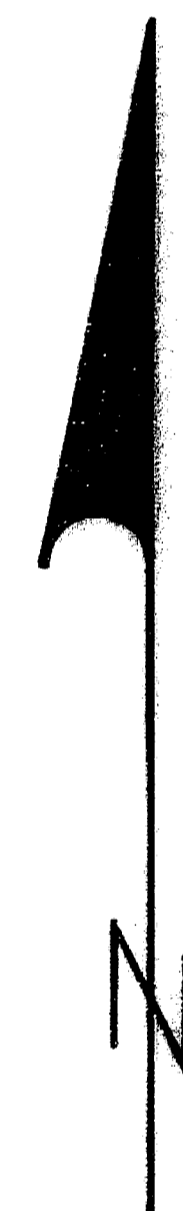

Surveyed by: Farber Surveying
P.O. Box 5286
Central Point, Oregon
97502

REGISTERED
PROFESSIONAL
LAND SURVEYOR

Herbert A. Farber

OREGON
1897-26, 1955
HERBERT A. FARBER
239

** RECEIVED **
Date: 8-25-88 By: JK
This survey consists of:
— sheet(s) Map
— page(s) Narrative
JACKSON COUNTY
SURVEYOR

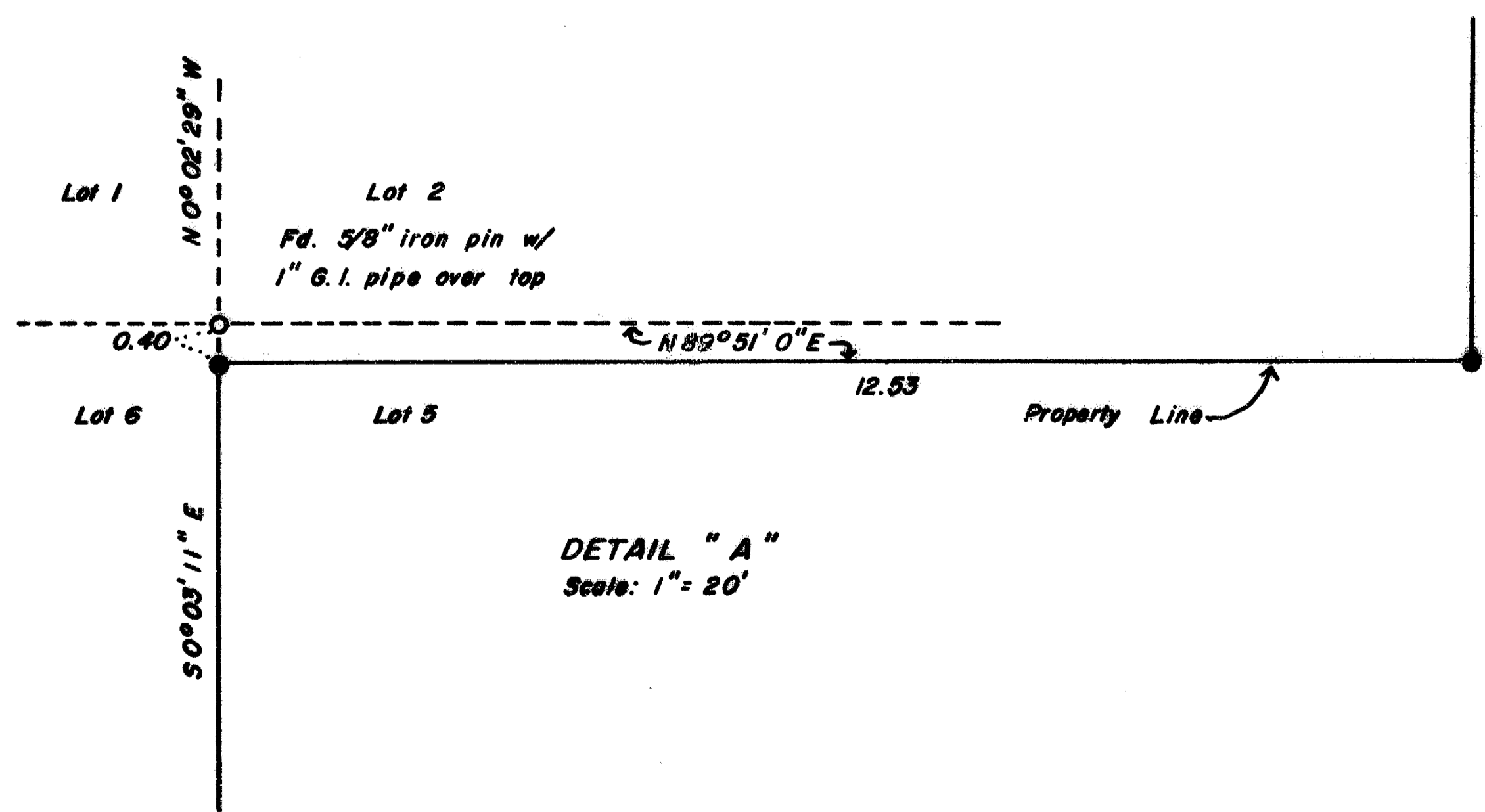

DETAIL "A"
Scale: 1" = 20'

Survey No. 11290

SURVEY NARRATIVE TO COMPLY WITH O.R.S. 209.250.

Survey for: Bob Karcich
Private Properties Real Estate
112 Genessee Street
Medford, Oregon 97504

Location: Located in Lot 1 and 2 of Shadow Court Professional
Park, Unit No. 1 and Lot 6 of Shadow Court
Professional Park, Unit No. 2, to the City of
Medford, Jackson County, Oregon.

Purpose: To monument the parcel as shown on the accompanying
map.

Procedure: I tied the controlling monuments as shown on the
accompanying map. I monumented the parcel as per
Instrument No. 88-15334 of the Official Records of
Jackson County.

Bearing is based on the north line of Lot 1 of
Shadow Court Professional Park, Unit No. 1.

Surveyed by: Farber Surveying
P.O. Box 5286
Central Point, Oregon 97502

Date: August 12, 1988

REGISTERED
PROFESSIONAL
LAND SURVEYOR

Herbert A. Farber

OREGON
JULY 26, 1985
HERBERT A. FARBER
2189

