

MAP of SURVEY

Located in the Southeast quarter of Section 5,
Township 40 South, Range 3 West of the
Willamette Meridian, Jackson County, Oregon.

for

JACK CRAMER

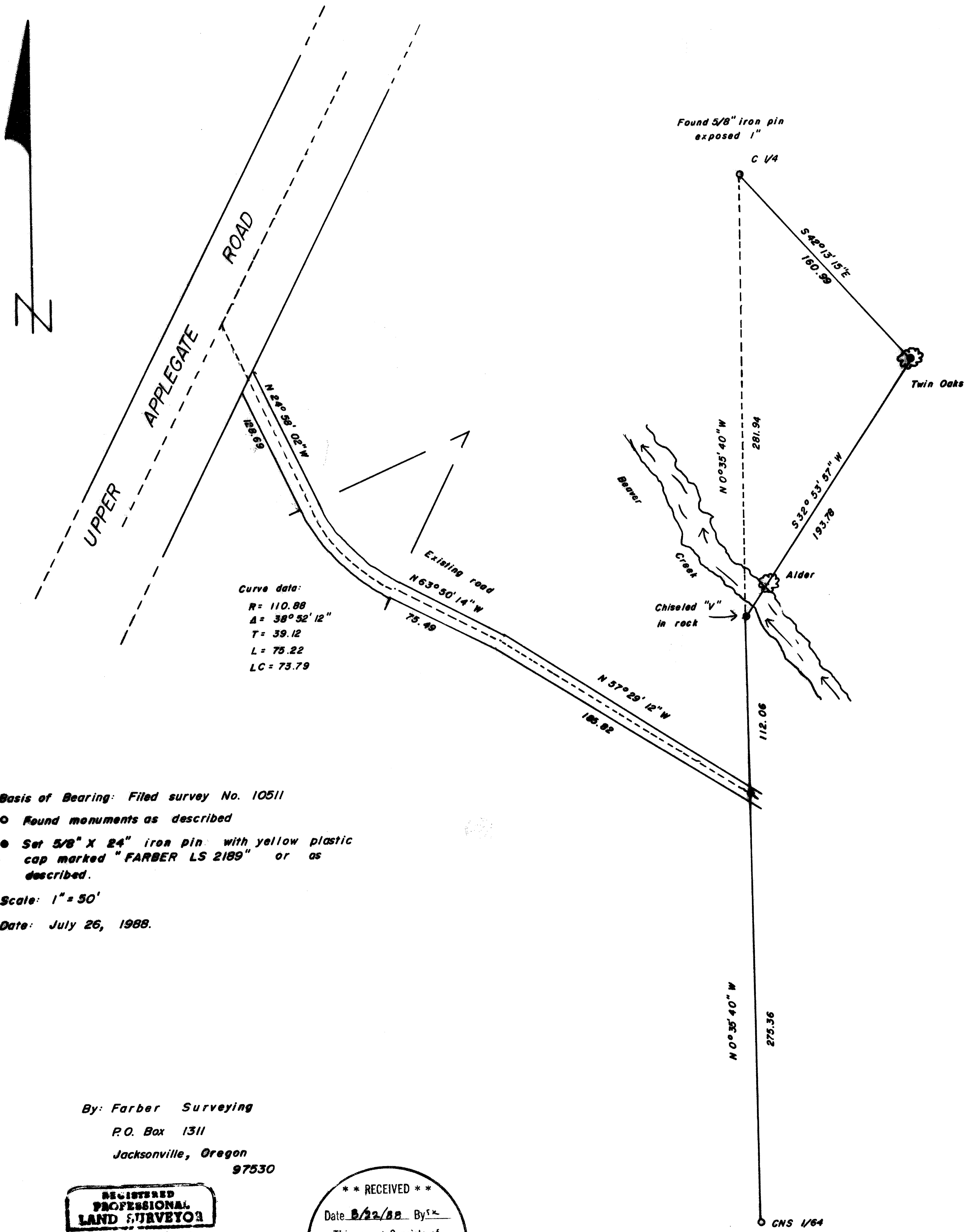

Curve data:
 R = 110.88
 A = 38° 52' 12"
 T = 39.12
 L = 75.22
 LC = 73.79

Basis of Bearing: Filed survey No. 10511
 • Found monuments as described
 • Set 5/8" X 24" iron pin with yellow plastic cap marked "FARBER LS 2189" or as described.
 Scale: 1" = 50'
 Date: July 26, 1988.

By: Farber Surveying
 P.O. Box 1311
 Jacksonville, Oregon
 97530

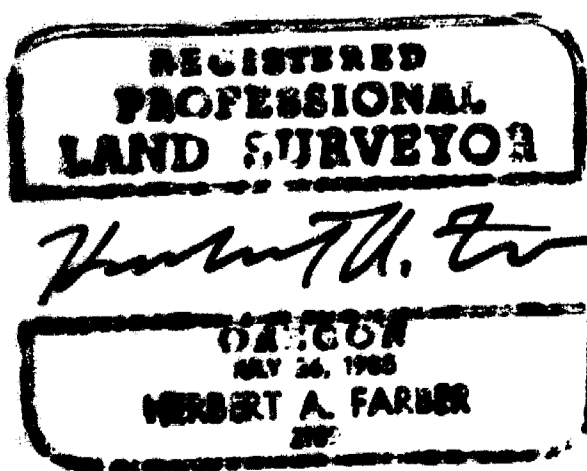

** RECEIVED **
 Date: 8/22/88 By: [Signature]
 This survey consists of:
 1 sheet(s) Map
 1 page(s) Narrative
 JACKSON COUNTY
 SURVEYOR

GNS 1/64
 2" iron pipe with 2 1/2" brass cap exposed 6"

Survey No. **11285**

SURVEY NARRATIVE TO COMPLY WITH O.R.S. 209.250.

Survey for: Mr Jack Cramer
P.O. Box 788
Medford, Oregon 97501

Location: Located in the Southeast quarter of Section
5, Township 40 South, Range 3 West of the
Willamette Meridian, Jackson County, Oregon.

Purpose: To monument the proposed lot line adjustment
as shown on the accompanying map.

Procedure: I utilized control establish in the performance
of Filed Survey No. 10511, done by this office,
I established the corners as shown on the
accompanying map.

Bearing is based on the North South center
line of section 5 as' per Filed Survey No.
10511.

Surveyed by: Farber Surveying
P.O. Box 1311
Jacksonville, Oregon 97530

Date: July 26, 1988

REGISTERED
PROFESSIONAL
LAND SURVEYOR

Herbert A. Farber

OREGON
JULY 26, 1965
HERBERT A. FARBER
2189

** RECEIVED **
Date 8/22/88 By SK
This survey consists of:
1 sheet(s) Map
1 page(s) Narrative
JACKSON COUNTY
SURVEYOR