

MAP of SURVEY

Located in the Northwest, Northeast, and Southeast quarters of section 16, Township 34 South, Range 1 East, of the Willamette Meridian, Jackson County, Oregon.

for

STAN COOK

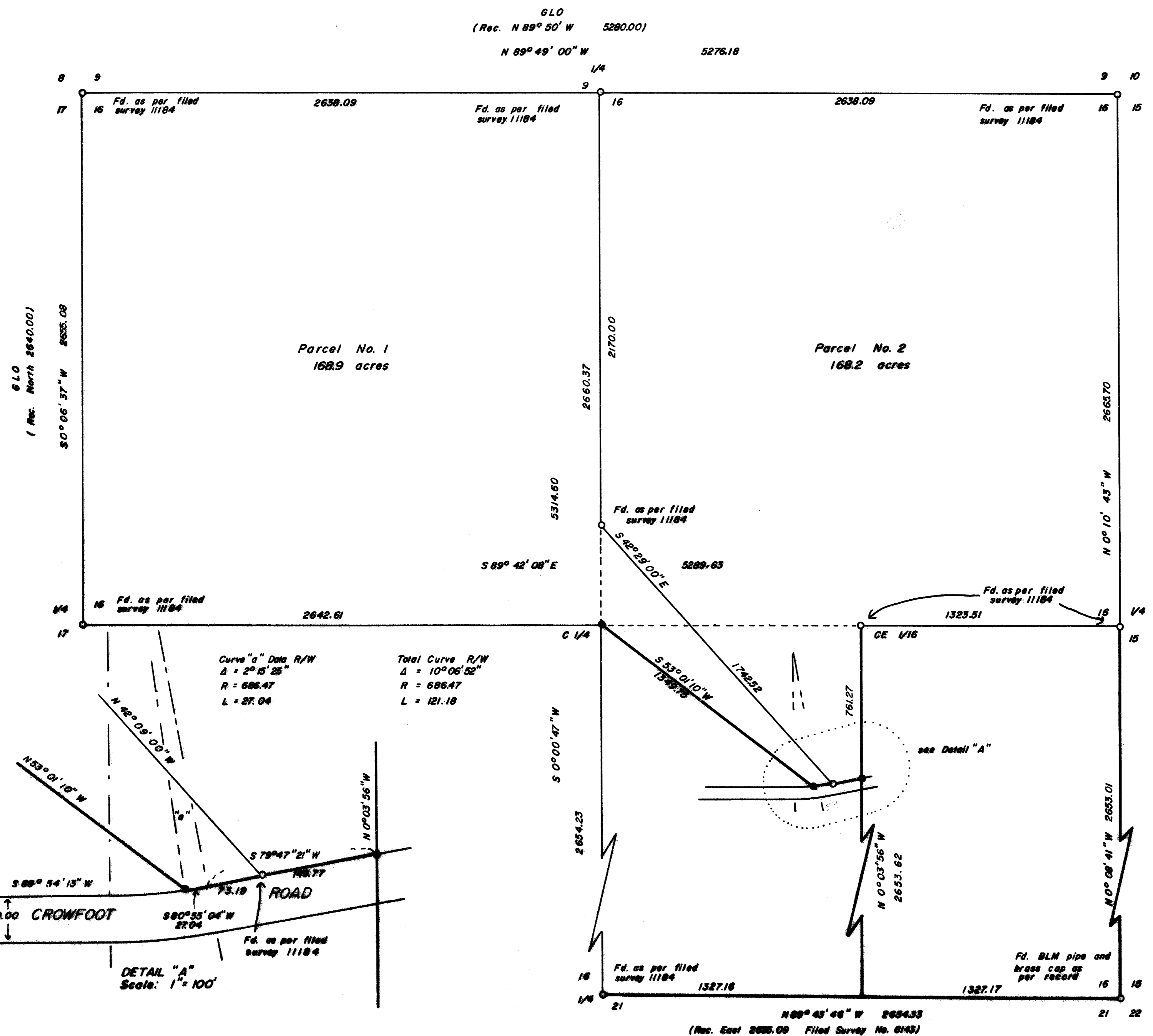

Basis of Bearing: Filed survey 11184
 ○ Found as described
 ● Set 5/8" x 24" iron pipe with a yellow plastic cap marked "FARBER LS 2189"
 Scale: 1" = 400'
 Date: August 18, 1988.

Surveyed by: Farber Surveying
 P.O. Box 1311
 Jacksonville, Oregon 97530

REGISTERED
 PROFESSIONAL
 LAND SURVEYOR
 Herbert A. Farber
 OREGON
 JULY 24, 1983
 HERBERT A. FARBER
 2002

** RECEIVED **
 Date 8-22-88 By [Signature]
 This survey consists of:
 - sheet(s) Map
 - page(s) Narrative
 JACKSON COUNTY
 SURVEYOR

T.L.5500, 5400

Survey No. 11283

SURVEY NARRATIVE TO COMPLY WITH O.R.S. 209.250.

Survey for: Stan Cook
c/o Tronze Braughton
5730 Colver Road
Talent, Oregon 97540

Location: Located in the northwest, northeast, and southeast quarters of Section 16, Township 34 South, Range 1 East of the Willamette Meridian, Jackson County, Oregon.

Purpose: To monument the property corners as shown on the accompanying map.

Procedure: Utilizing control I established during the performance of filed Survey No. 11184, I tied the southeast section corner to locate and monument the monuments on the north line of Crowfoot Road, as per Instrument No. 81-13621 of the Official Records of Jackson County, Oregon. The center one quarter was established as per Filed Survey No. 11184.

Bearing is based on the east west center line of Section 16 as per Filed Survey No. 11184.

Surveyed for: Farber Surveying
P.O. Box 5286
Central Point, Oregon 97502

Date: August 18, 1988

REGISTERED
PROFESSIONAL
LAND SURVEYOR

Herbert A. Farber

OREGON
JULY 26, 1985
HERBERT A. FARBER
2189

