

-SURVEY FOR-
 Mr David Edwards
 915 Applegate St.
 Jacksonville, OR.

BY: C.L. McBeth
 DATE: July 1988

Sec 31, T37S, R2W.

-LEGEND-

- = 1/2" LPin Fd.
- = 3/8"x24" LPin Set
- ⊙ = Mon. Fd. as Noted



Scale = 1" = 50 ft.
 Bmg. R.S.# 2990

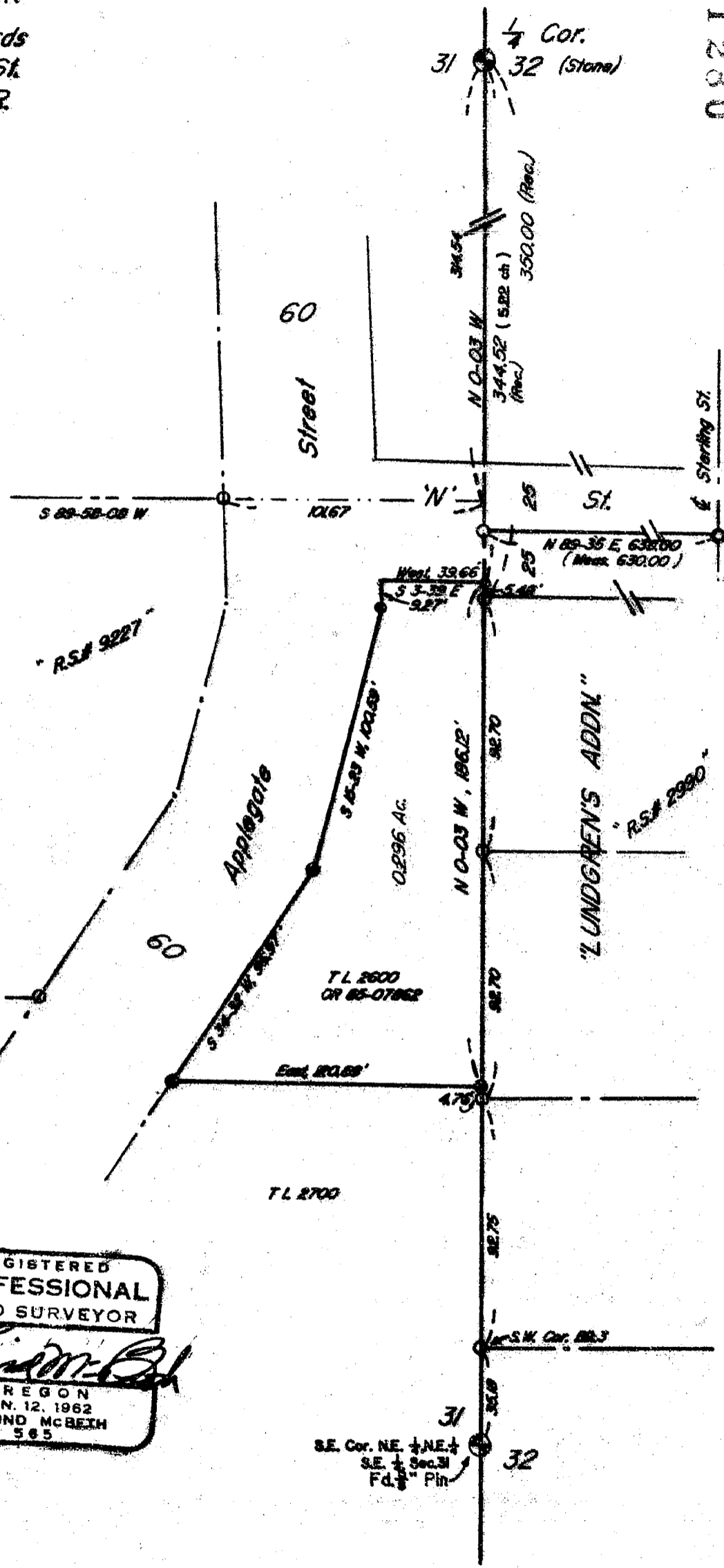

11280

** RECEIVED **
 Date: 8-16-88
 This survey consists of
 1 sheet(s) Map
 1 page(s) Narrative
 JACKSON COUNTY
 SURVEYOR

REGISTERED
 PROFESSIONAL
 LAND SURVEYOR
 C. LIND MCBETH
 OREGON
 JAN. 12, 1962
 565

11280

T37S, R2W, 30

SURVEY NARRATIVE TO COMPLY WITH ORS 209-250

Survey for: Mr. David Edwards
915 Applegate St.
Jacksonville, OR 97530

Date: July 1988

Basis of Bearing: Per RS #2990

Location: Property situated in S.E. 1/4 Sec. 31, T37S, R2W, W.M.

Survey by: C. Lind McBeth, L.S.
P.O. Box 306
Jacksonville, OR 97530

Procedure: I was able to find the property pins as shown along the section line from RS #2990, thus giving me the true position of "N" St., then from the deed supplied by the client, I was able to position this parcel in its' correct North-South location. I used information obtained from RS #9227 to determine the east right-of-way line of Applegate Street.

5/8" x 24" iron pins were set at all corners as shown on the accompanying plat.

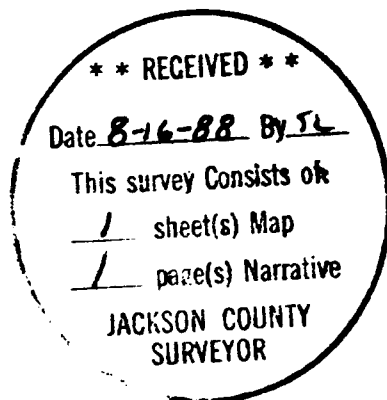

31, T37S, R2W