

1128

GRANT ROAD

SURVEY IN RAINBOW GARDENS SUB-D. LT. 9 & 10  
 FOR  
 JAMES GRIFFITH

BY EDWARD MC GINTY  
 MEDFORD, OREGON  
 JUNE 19, 1958

SCALE 1" = 100'  
 • = 5/8" I.PIN

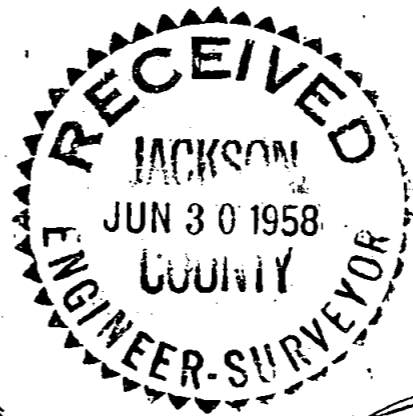
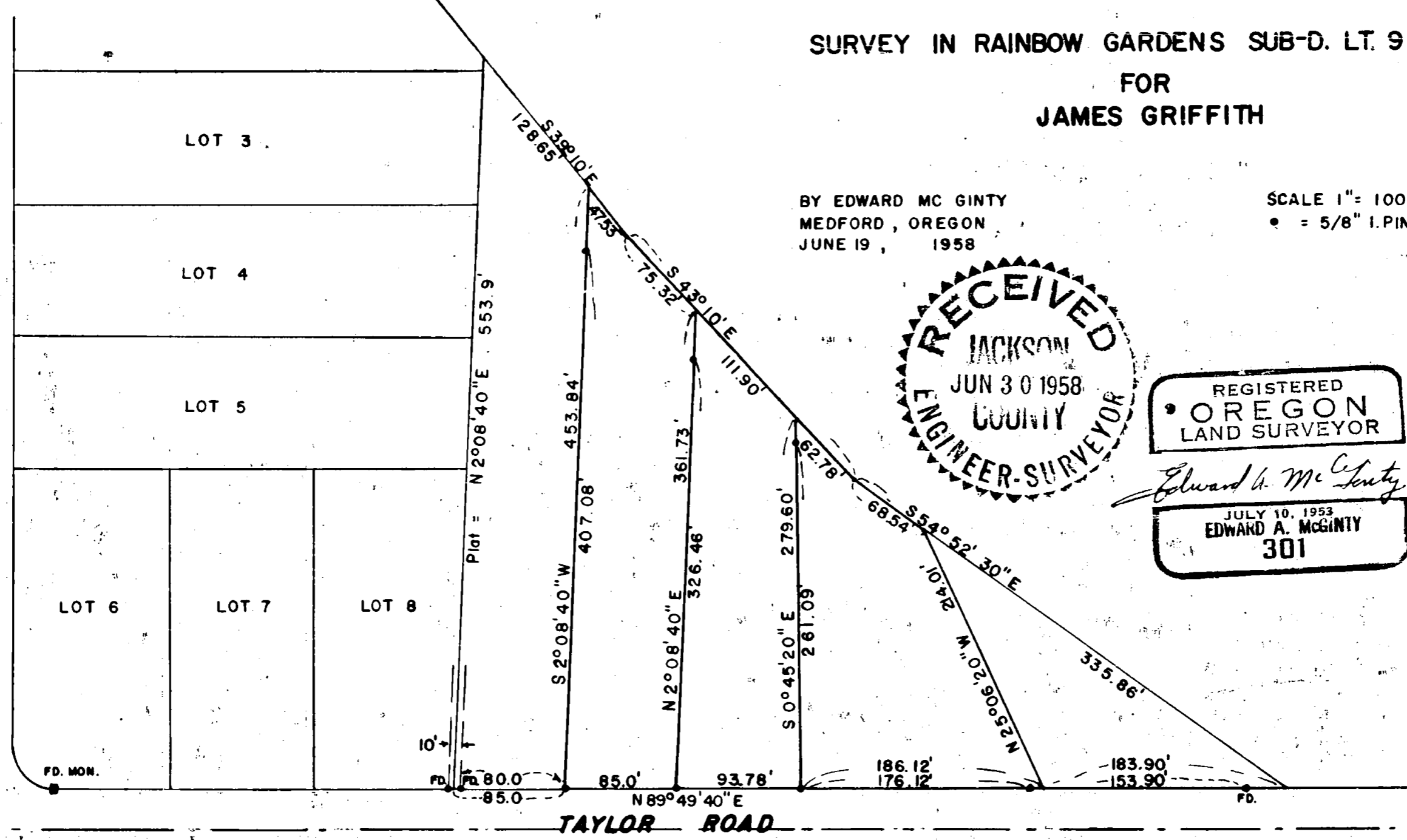

REGISTERED  
 OREGON  
 LAND SURVEYOR

*Edward A. McGinty*

JULY 10, 1953  
 EDWARD A. MCGINTY  
 301

Survey No. 1128

Survey Narrative to comply with O.R.S. 209-205 and O.R.S. 209-120

Survey for: James Griffith

Survey by: Edward A. McGinty  
6/19/58

BASIS OF BEARING: Rainbow Garden Sub-division

PRECEDENCE OF SURVEY:

Surveyed parcel as shown, finding original corners of Rainbow Garden Sub-division. Surveyed parcel per clients request.

REGISTERED  
OREGON  
LAND SURVEYOR

*Edward A. McGinty*

JULY 13, 1958  
EDWARD A. MCGINTY  
301

RECEIVED  
JACKSON  
JUN 30 1958  
COUNTY  
ENGINEER-SURVEYOR