

11279

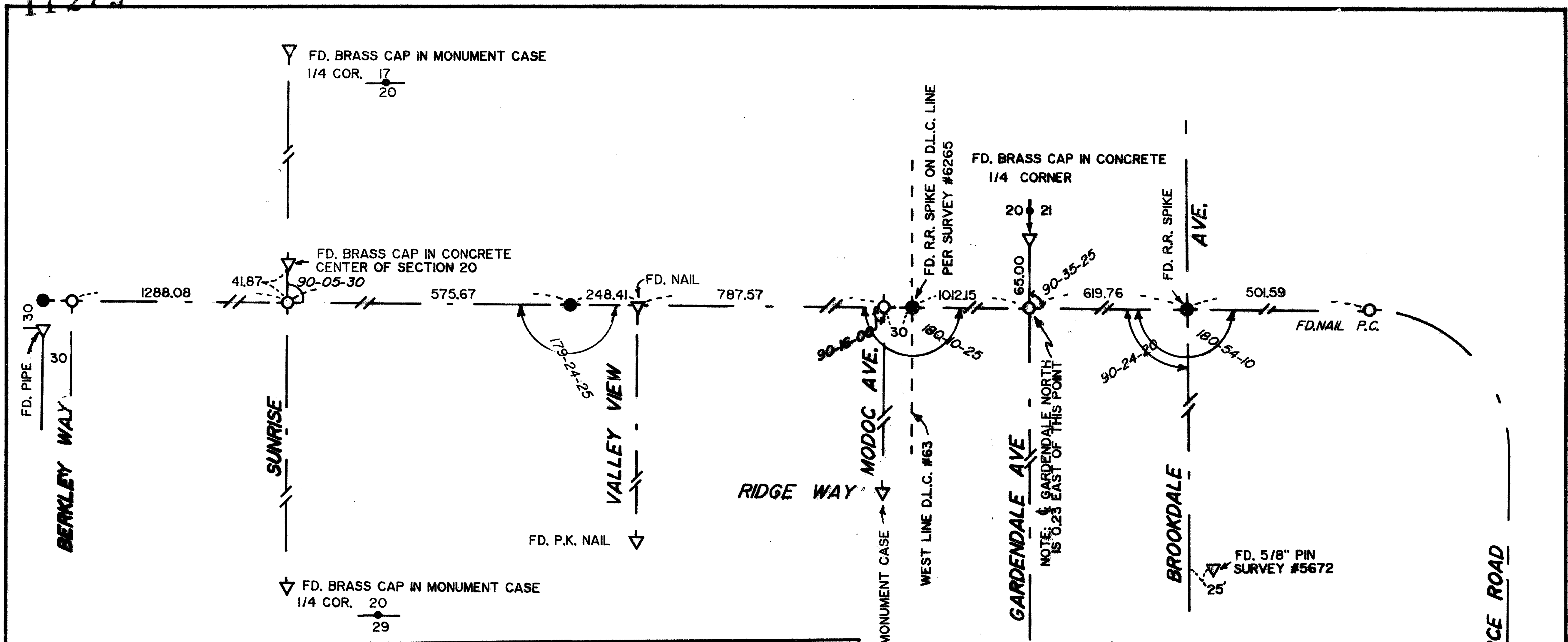

**CENTERLINE MONUMENTATION**

SPRING ST.  
CRATER LAKE AVE. To PIERCE Rd.  
CITY of MEDFORD, J.CO. OR.

DATE: Aug. 1988

BY: C.L.McBeth

REGISTERED  
PROFESSIONAL  
LAND SURVEYOR

C. LIND MCBETH  
65

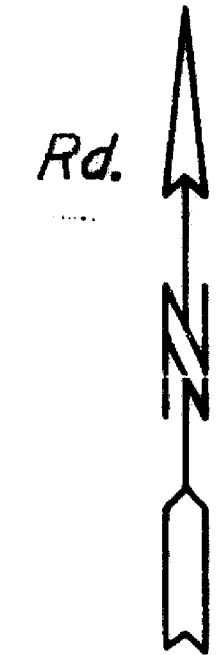

Scale: 1"=100'  
Brg. N/A

**LEGEND**

- = Set Brass Cap in Concrete
- = Set Brass Cap in Concrete Angle Point in  $\sphericalangle$  of Spring St
- △ = Monument Fd., Noted

**\*\* RECEIVED \*\***  
Date: 8-10-88 By: SK  
This survey consists of:  
2 sheet(s) Map  
1 page(s) Narrative  
JACKSON COUNTY  
SURVEY

11279

Sheet 2 of 2

2

## SURVEY NARRATIVE TO COMPLY WITH ORS 209-250

Survey for: City of Medford  
411 W. 8th Street  
Medford, OR 97501

Date: August 1988

Basis of Bearing: N/A

Location: S.E. 1/4 Sec 19, SW 1/4 & S 1/4 Sec 20, & SW 1/4 Sec 21  
T37S, R1W, W.M. Jackson County, Oregon

Purpose: To re-establish the centerline monuments along Spring  
Street, from Crater Lake Ave. east to Pierce Rd.

Survey by: C. Lind McBeth, L.S.  
411 W. 8th St.  
Medford, OR 97501

Procedure: In June of 1984 the City of Medford undertook the asphalt  
overlay of Spring St. Prior to this work we had referenced  
the angle points and most of the street intersections that  
we could identify. We then added the rest of the inter-  
sections and checked the references. After the overlay  
project was completed we went in and replaced all the  
monuments with a 4" auger hole and "anchor tite cement"  
with brass disc. The accompanying plats indicate what  
was found at the time of referencing; and what was used  
on the intersecting streets to establish the centerline  
monuments. The above work was done in February and March,  
1985.

City of Medford FB #1534, 1535, 1536.

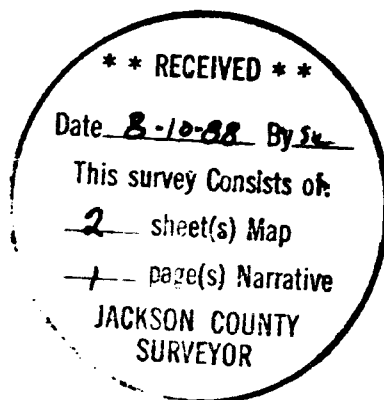

11279

**CENTERLINE MONUMENTATION  
 SPRING STREET  
 CRATER LAKE AVE. TO PIERCE RD.  
 CITY OF MEDFORD, J. CO. OR.  
 BY: C. L. McBETH  
 DATE: Aug. 1988**

**LEGEND**

- = SET BRASS CAP IN CONCRETE
- = SET BRASS CAP IN CONCRETE  
 ANGLE POINT IN C OF SPRING ST.
- ▽ = MONUMENT FOUND AS NOTED

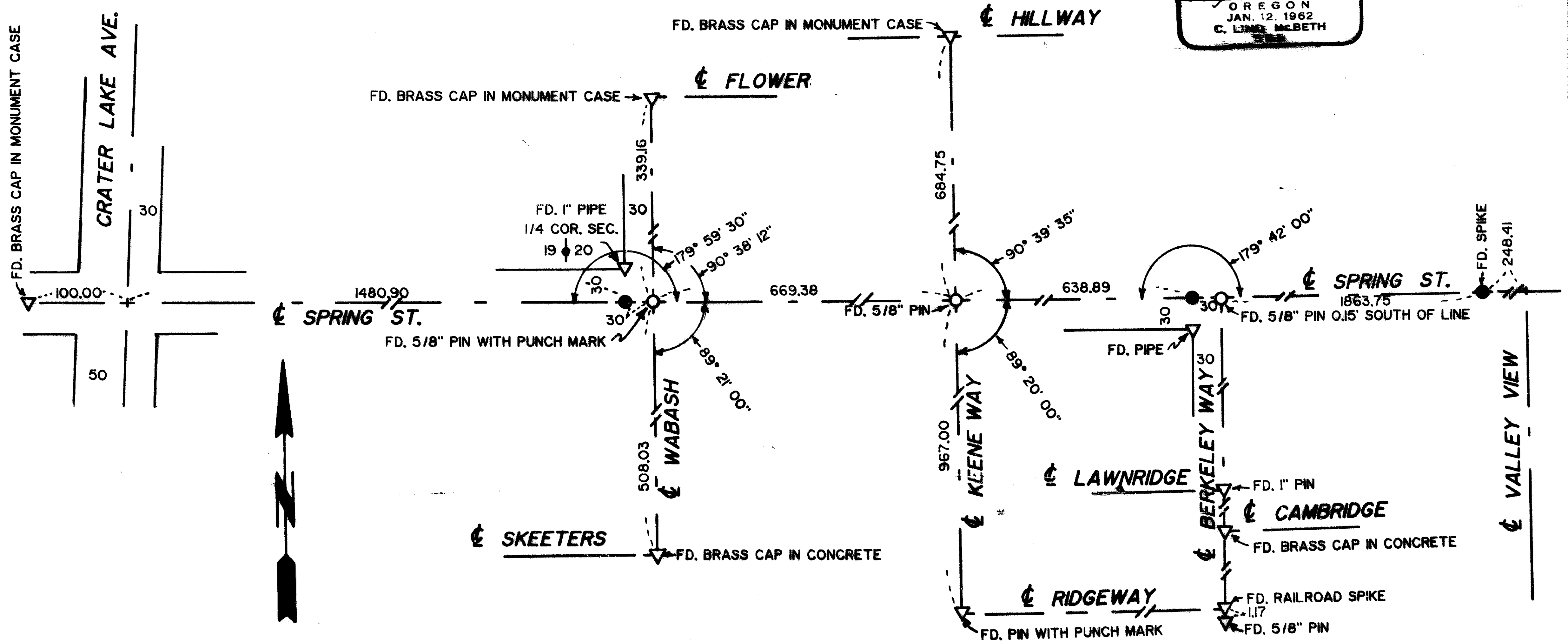
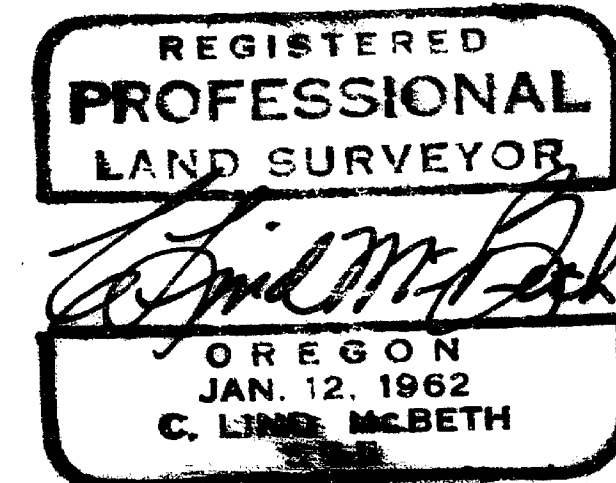

SCALE: 1"=100'  
 Brg. N/A

11279  
 Sheet 1 of 2