

11272

MAP OF SURVEY
LOCATED IN
LOT 5, BLOCK 26 in the CITY OF ASHLAND
NW 1/4 of SEC. 9, T.39S., R.1E., W.M.
JACKSON COUNTY, OREGON
FOR
ROLAND LINDSAY

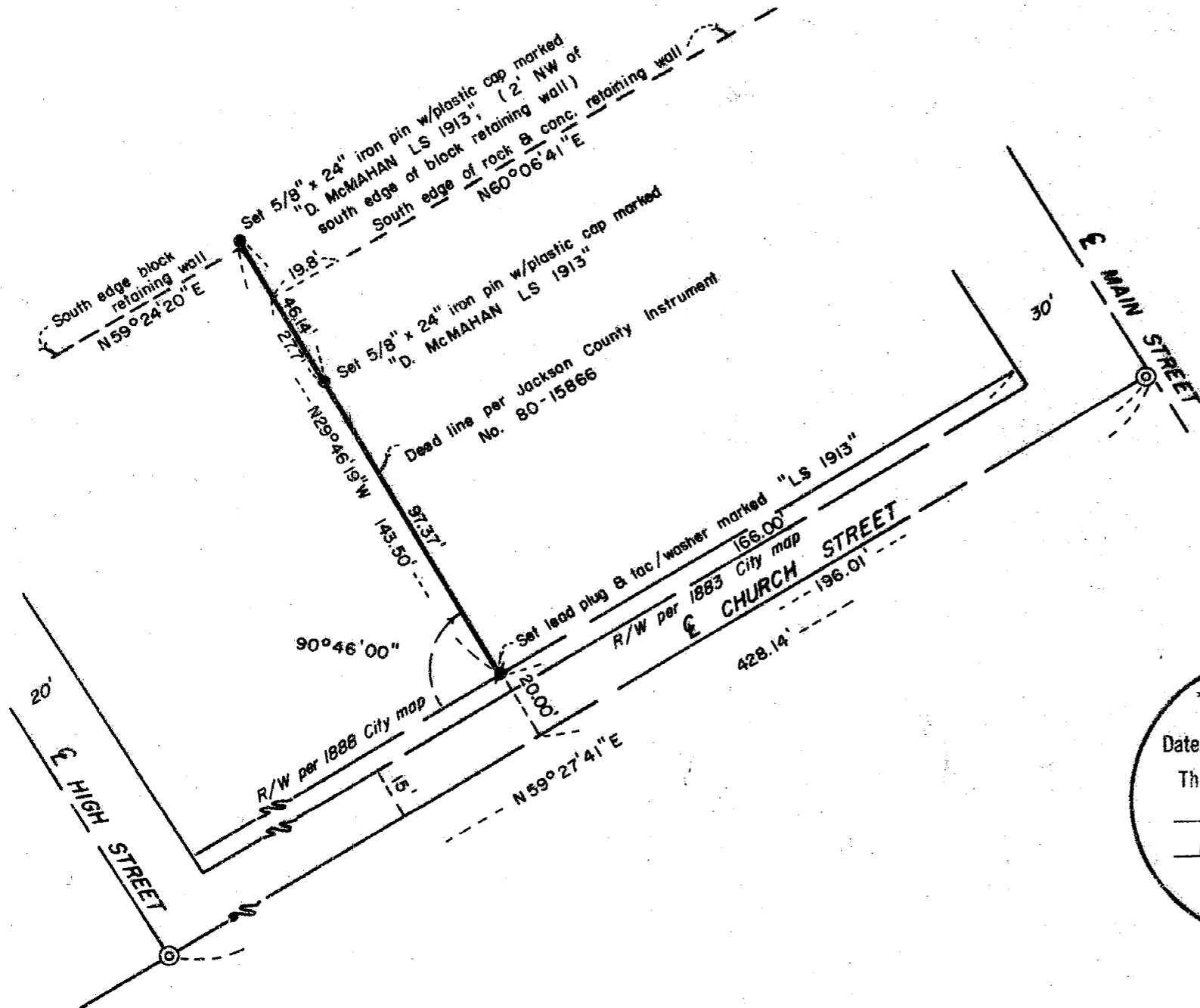

HOFFBUHR and ASSOCIATES, INC.
219 N. OAKDALE
MEDFORD, OREGON

BY: DOUGLAS C. McMAHAN L.S. NO. 1913
JULY 12, 1988 SCALE: 1" = 40'
BASIS OF BEARING: N.O.A.A. TRUE BEARING
per SURVEY NO. 4807

R/W = Right of way
⊙ = Found monument per Survey No. 9061

**** RECEIVED ****

Date 8/15/88 By SL

This survey consists of:

1 sheet(s) Map

1 page(s) Narrative

JACKSON COUNTY
SURVEYOR

REGISTERED
**PROFESSIONAL
LAND SURVEYOR**

Douglas C. McMahon

OREGON
JULY 18, 1980
DOUGLAS C. McMAHAN
No. 1913

11272

7

SURVEY NO. 11272

SURVEY NARRATIVE TO COMPLY WITH PARAGRAPH 209.250
OREGON REVISED STATUTES

SURVEY FOR: Roland Lindsay
525 North Barneburg Road
Medford, Oregon 97504

LOCATION: Lot 5, Block 26 in the City of
Ashland in the Northwest one-
quarter (1/4) of Section 9,
Township 39 South, Range 1 East,
Willamette Meridian, Jackson
County, Oregon

PURPOSE: To survey and monument the line per the
client's request and as shown on the attached
map of survey

PROCEDURE: Utilizing found centerline street
monumentation and information from Survey.
No.'s 4807 and 9061 I established monuments as
shown on the attached map of survey.

Basis of Bearing: N.O.A.A. True Bearing per Survey No. 4807

July 12, 1988

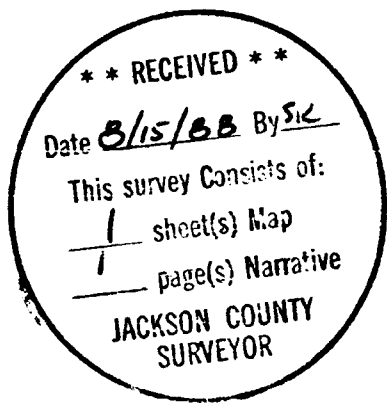

REGISTERED
PROFESSIONAL
LAND SURVEYOR

Douglas C. McMahan

OREGON
JULY 18, 1980
DOUGLAS C. McMAHAN
No. 1913

Douglas C. McMahan
Hoffbuhr & Associates, Inc.
219 North Oakdale
Medford, Oregon 97501