

11270

SURVEY FOR DARKEN CONSTRUCTION CO.  
DEKUM'S AMENDED ADDITION  
S.E. 1/4 SECTION 16, T. 36S., R. 3 W., W.M.  
CITY OF GOLD HILL, JACKSON COUNTY, ORE.

April, 1988

REGISTERED  
PROFESSIONAL  
LAND SURVEYOR  
*Verlyn Thomas*  
OREGON  
MAY 12, 1988  
EXPIRES 5, 1993

\*\* RECEIVED \*\*  
Date 8-9-88 By SV  
This survey consists of:  
1 sheet(s) Map  
1 page(s) Narrative  
JACKSON COUNTY  
SURVEYOR

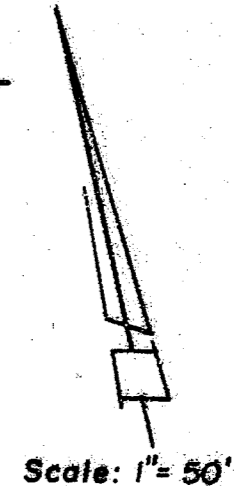
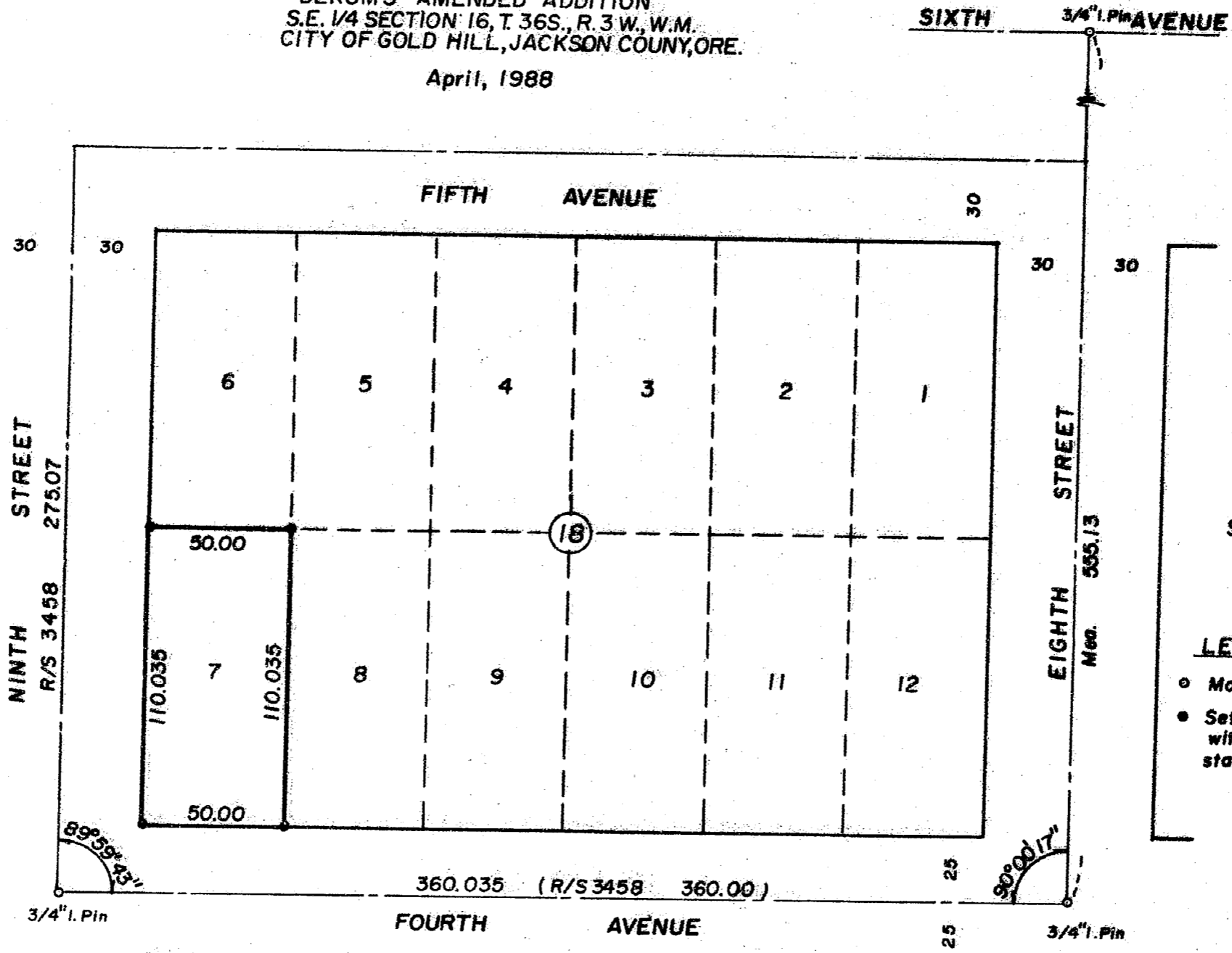

**LEGEND**  
○ Monument Found  
● Set 5/8" x 24" Iron Pin with plastic cap stamped L.S. 505

36-3W-16DD  
T.L. 5101

Survey by Verlyn Thomas, Professional Land Surveyor, Medford, Oregon

11270

SURVEY NO. 11270

SURVEY NARRATIVE TO COMPLY WITH O.R.S. 209.250

FOR: Darken Construction Company  
832 East Main  
Medford, Oregon

LOCATION: DEKUM'S AMENDED ADDITION, Gold Hill, Oregon.

DATE: April, 1988

PURPOSE: To survey and monument Lot 7, Block 18, DEKUM'S  
AMENDED ADDITION.

PROCEDURE: Recovered street control monuments established by  
Survey No. 3458 and measured between said monuments.  
Monumented Lot 7 according to measurements obtained.

SURVEYOR: Verlyn Thomas  
304 South Holly  
Medford, Oregon

