

11269

SURVEY FOR DARKEN CONSTRUCTION CO.
 ORIGINAL TOWN OF GOLD HILL
 N.W 1/4 SECTION 22, T. 36S., R. 3W., W.M.
 CITY OF GOLD HILL, JACKSON COUNTY, OREGON
 May, 1988

** RECEIVED **
 Date 8-9-88 By Jk
 This survey consists of
 / sheet(s) Map
 / page(s) Narrative
 JACKSON COUNTY
 SURVEYOR

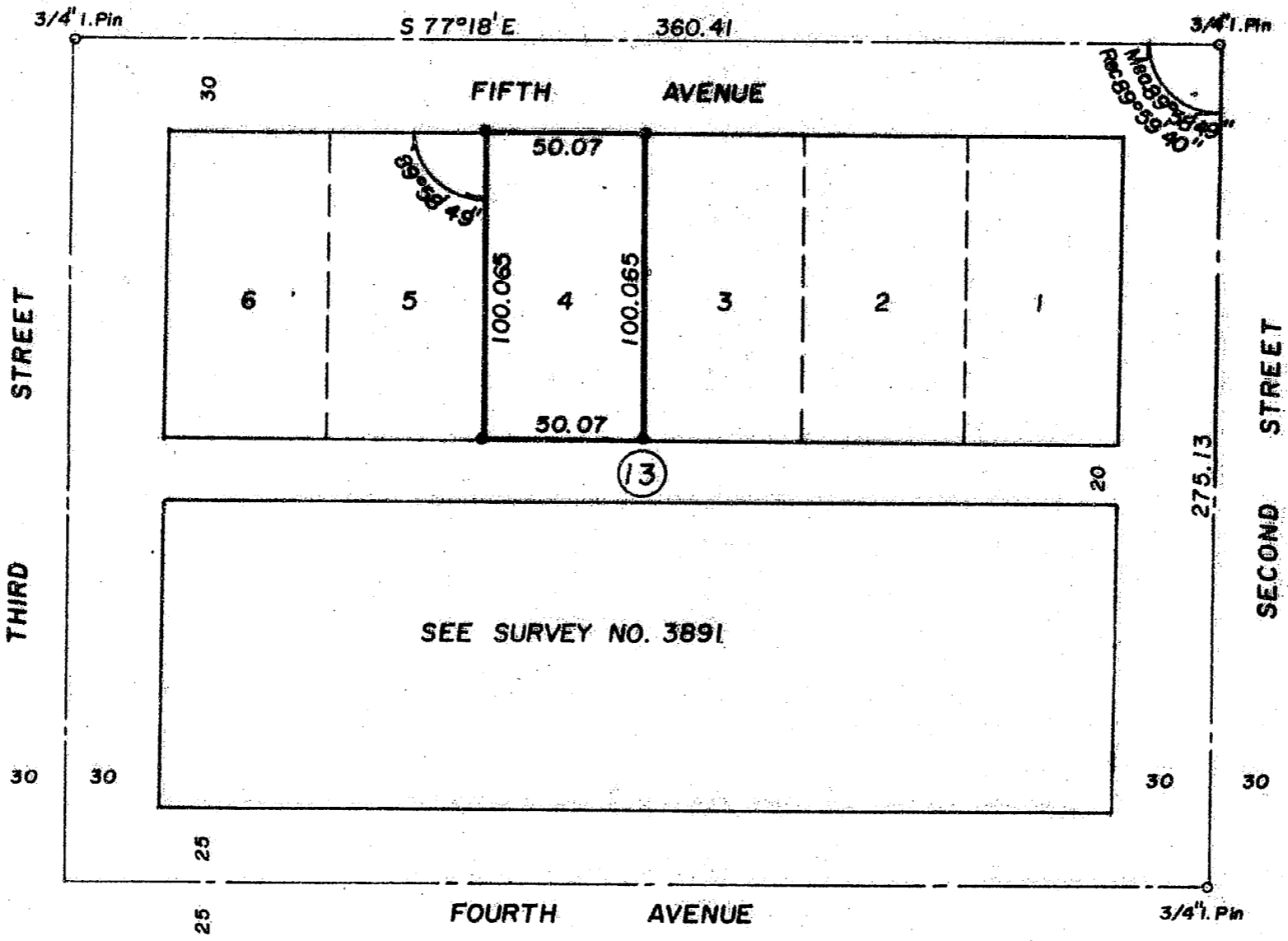

REGISTERED
**PROFESSIONAL
 LAND SURVEYOR**
Verlyn Thomas
 OREGON
 MAY 12, 1989
 VERLYN S. THOMAS
 L.S.

36-3W-22BA
 T.L. 1800

Survey by Verlyn Thomas, Professional Land Surveyor, Medford, Oregon

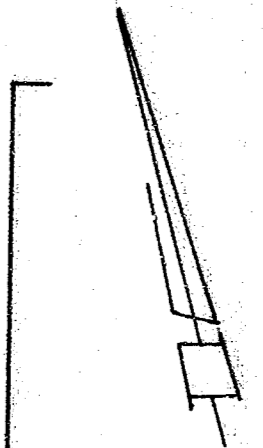

LEGEND
 ○ Monument Found
 ● Set 5/8" x 24" Iron Pin
 with plastic cap
 stamped L.S. 505

11269

11269

SURVEY NO. _____

SURVEY NARRATIVE TO COMPLY WITH O.R.S. 209.250

FOR: DARKEN CONSTRUCTION COMPANY
832 East Main
Medford, Oregon

LOCATION: ORIGINAL TOWN of Gold Hill
N. W. 1/4 Sec. 22, T. 36 S., R. 3 W., W. M.
Jackson County, Oregon

DATE: May, 1988

PURPOSE: To survey and monument Lot 4, Block 13,
Original Town of Gold Hill.

PROCEDURE: Recovered street control monuments as shown on
Survey No. 3891 and measured between said monuments.
Monumented said Lot 4 according to measurements
obtained.

SURVEYOR: Verlyn Thomas
304 South Holly
Medford, Oregon

