

SURVEY FOR DENALI I
 N.E.1/4 SECTION 9, T.38S., R.1W., W.M.
 JACKSON COUNTY, OREGON

February, 1988

11266

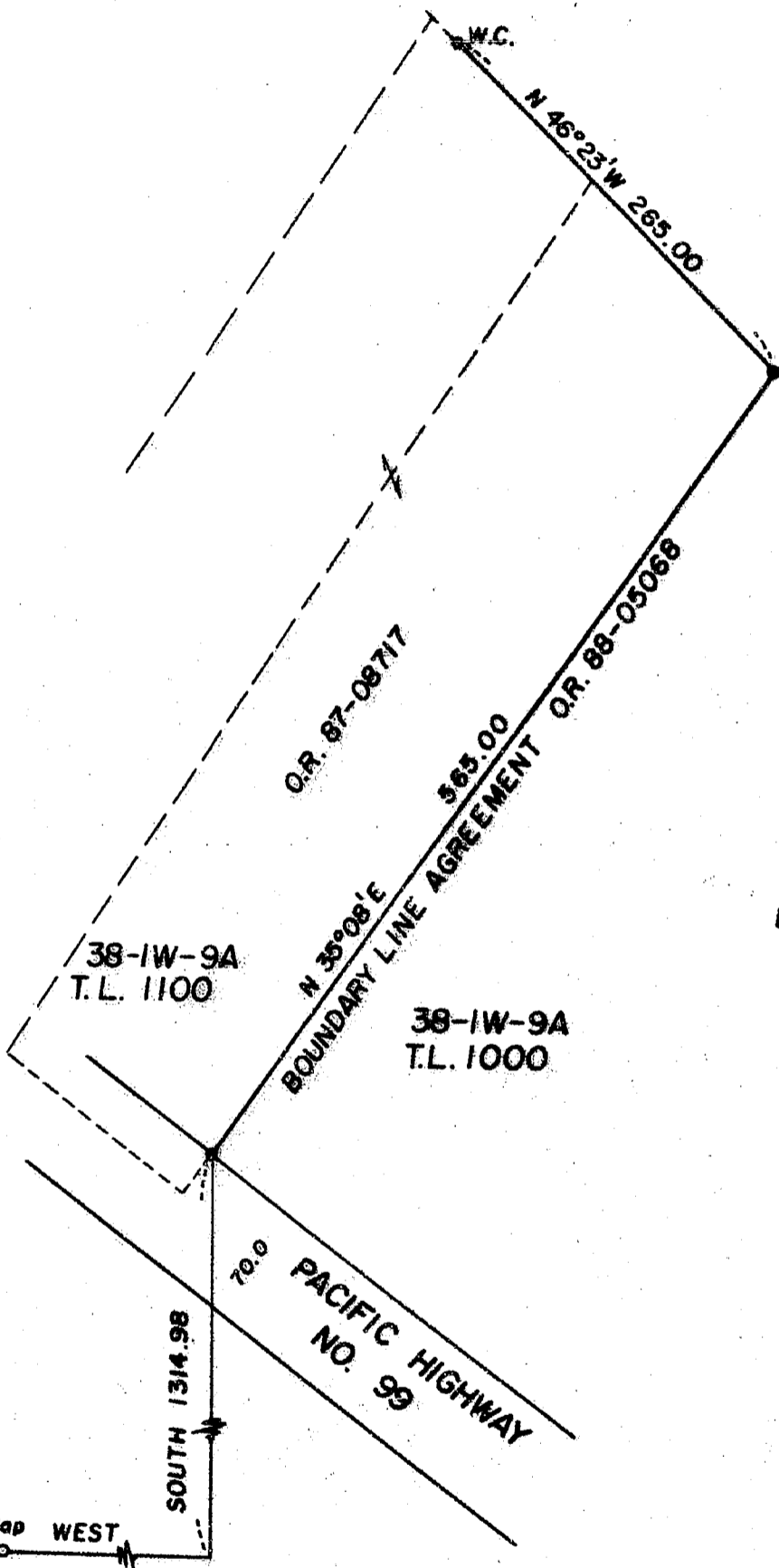

Scale: 1" = 100'

LEGEND

- Monument Found
- 5/8"x24" Iron Pin with plastic cap stamped L.S. 505 set

BASIS OF BEARINGS:
 Survey No. 7597

REGISTERED
PROFESSIONAL
 LAND SURVEYOR

Verlyn Thomas
 OREGON
 MAY 12, 1980
 VERLYN D. THOMAS
 999

** RECEIVED **
 Date 8-9-88 By SK
 This survey consists of:
1 sheet(s) Map
1 page(s) Narrative
 JACKSON COUNTY
 SURVEYOR

Survey by Verlyn Thomas, Professional Land Surveyor, Medford, Oregon

11266

7

SURVEY NO. 11266

SURVEY NARRATIVE TO COMPLY WITH O.R.S. 209.250

FOR: Denalt T
116 East Sola Street
Santa Barbara, California 93101

LOCATION: N. E. 1/4 Sec. 9, T. 38 S., R. 1 W., W. M.
Jackson County, Oregon.

DATE: February 1988

PURPOSE: To survey and prepare a Boundary Line Agreement to
remove an encroachment.

PROCEDURE: Conducted a traverse from the S. S. E. Corner of D. L. C.
41, to an existing fence. Set 5/8" X 24" iron pins in
fence and prepared Boundary Line Agreement recorded as
O. R. 88-05068.

SURVEYOR: Verlyn Thomas
304 South Holly
Medford, Oregon

