

11264

### Survey for GARY WHITTLE

Lot 12, Block 48, Original Town of Medford; located in S.W. 1/4 Sec. 30, T. 37S., R. 1W., W.M.  
City of Medford, Jackson County, Oregon

September, 1987

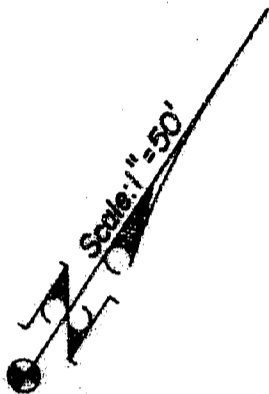

#### LEGEND

- Set 5/8" x 24" iron pin/plastic cap stamped L.S. 505
- Found monument of record
- ( ) = Record
- P/P = Proportioned

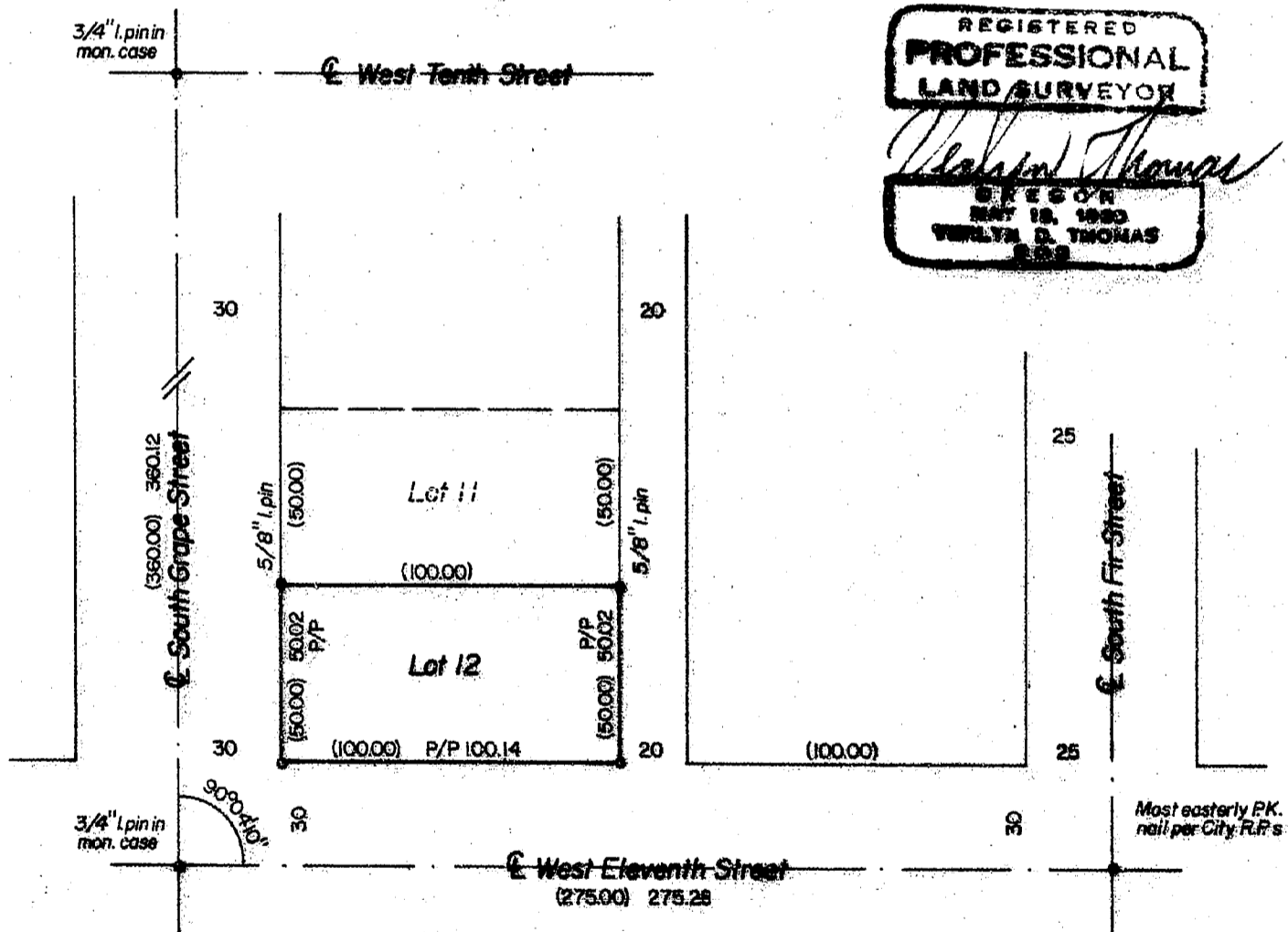

REGISTERED  
PROFESSIONAL  
LAND SURVEYOR

*Verlyn Thomas*  
OREGON  
MAY 18, 1983  
VERLYN D. THOMAS  
222

\*\* RECEIVED \*\*  
 Date 8-9-88 By SK  
 This survey consists of  
1 sheet(s) Map  
1 page(s) Narrative  
 JACKSON COUNTY  
 SURVEYOR

37-1W-30CB T.L.1000

Survey by Verlyn Thomas, Professional Land Surveyor, Medford, Oregon.

11264

SURVEY NO. 11264

SURVEY NARRATIVE TO COMPLY WITH O.R.S. 209.250

FOR: Gary Whittle  
Post Office Box 1488  
Medford, Oregon 97501

LOCATION: Lot 12, Block 48, Original Town of Medford, Jackson  
County, Oregon.

DATE: September, 1987

PURPOSE: To monument said Lot 12, Block 48.

PROCEDURE: Recovered street center control and measured for pro-rate  
data as shown on accompanying plat. Set 5/8" X 24" iron  
pins on southerly corners. Northerly corners previously  
monumented by Survey No. 893.

SURVEYOR: Verlyn Thomas  
304 South Holly  
Medford, Oregon

37-1W-30CB T.L. 1000

REGISTERED  
PROFESSIONAL  
LAND SURVEYOR

*Verlyn Thomas*  
OREGON  
MAY 13, 1960  
VERLYN D. THOMAS  
505

\*\* RECEIVED \*\*  
Date 8-9-88 By JK  
This survey Consists of  
1 sheet(s) Map  
1 page(s) Narrative  
JACKSON COUNTY  
SURVEYOR