

11263

SURVEY FOR GARY WHITTLE
N.E. 1/4 SECTION 30, T.37S., R.1W., W.M.
CITY OF MEDFORD, JACKSON COUNTY, OREGON
March, 1987

REGISTERED
PROFESSIONAL
LAND SURVEYOR

Verlyn Thomas
DRESS
MAY 15, 1960
VERLYN S. THOMAS
D.S.S.



** RECEIVED **
Date 8-7-88 By SLK
This survey consists of
1 sheet(s) Map
1 page(s) Narrative
JACKSON COUNTY
SURVEYOR

Scale: 1" = 50'

LEGEND

- o Monument Found
- Set 5/8" x 24" Iron Pin with plastic cap stamped L.S. 505
- x Set Lead plug & Tack
- Original Tax Lot Line

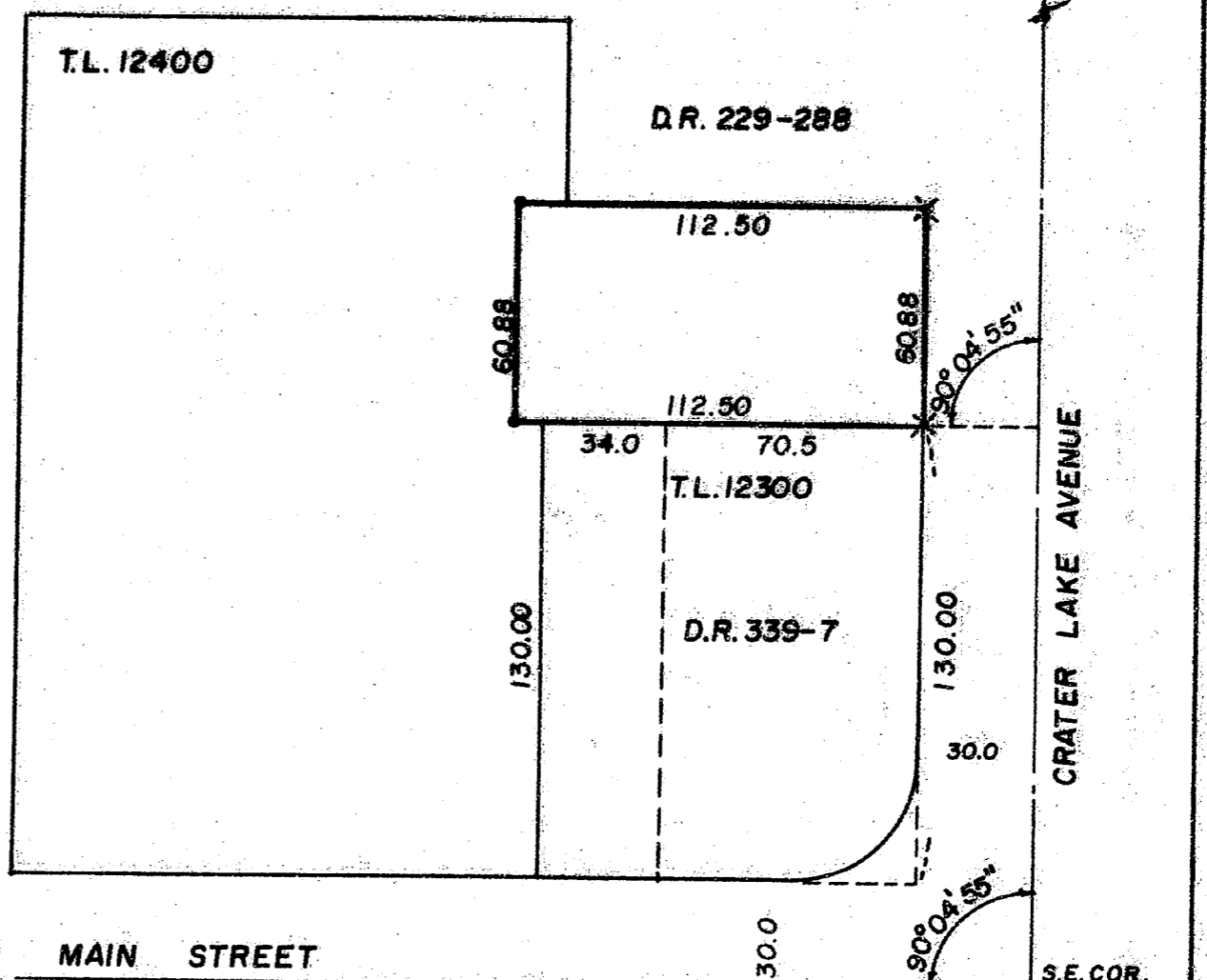

37-1W-30AB
T.L. 12400

o
Lead plug in
Bridge Rail

EAST MAIN STREET
S 89° 58' 15" W (Survey No. 556)

S.E. COR.
D.L.C. 42
B. Cap

Survey by Verlyn Thomas, Professional Land Surveyor, Medford, Oregon

11263

SURVEY NO. 11263

SURVEY NARRATIVE TO COMPLY WITH O.R.S. 209.250

FOR: Gary Whittle
Post Office Box 1488
Medford, Oregon

LOCATION: N. E. 1/4 Sec. 30, T. 37 S., R. 1 W., W. M.
City of Medford, Jackson County, Oregon.

DATE: March, 1987

PURPOSE: To survey and monument parcel as directed by client and
process a "Lot Line Adjustment."

PROCEDURE: Turned interior angle at Main and Crater Lake Avenue.
Monumented parcel between T. L. 12300 and 12200 according
to legal descriptions of record.

SURVEYOR: Verlyn Thomas
304 South Holly
Medford, Oregon

37-1W-30AB T. L. 12400

