

11261

SURVEY NO. 11261

SURVEY FOR

RAYMOND H. TAYLOR
7105 UPPER APPLGATE RD.
JACKSONVILLE, OR. 97530

U.S.D.A. FOREST SERVICE
ROGUE RIVER NATIONAL FOREST
P.O. BOX 520
MEDFORD, OR. 97501

SITUATED IN
S.W. 1/4 N.E. 1/4 AND N.W. 1/4 S.E. 1/4, Sec. 28
T.39S., R.3W., W.M.
JACKSON COUNTY, OREGON
JUNE 30, 1988

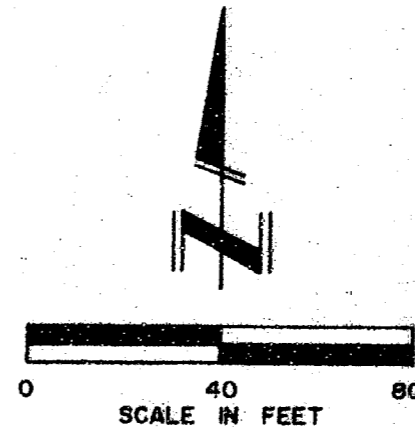

NATIONAL FOREST SYSTEM LAND
S.W. 1/4 N.E. 1/4, Sec. 28

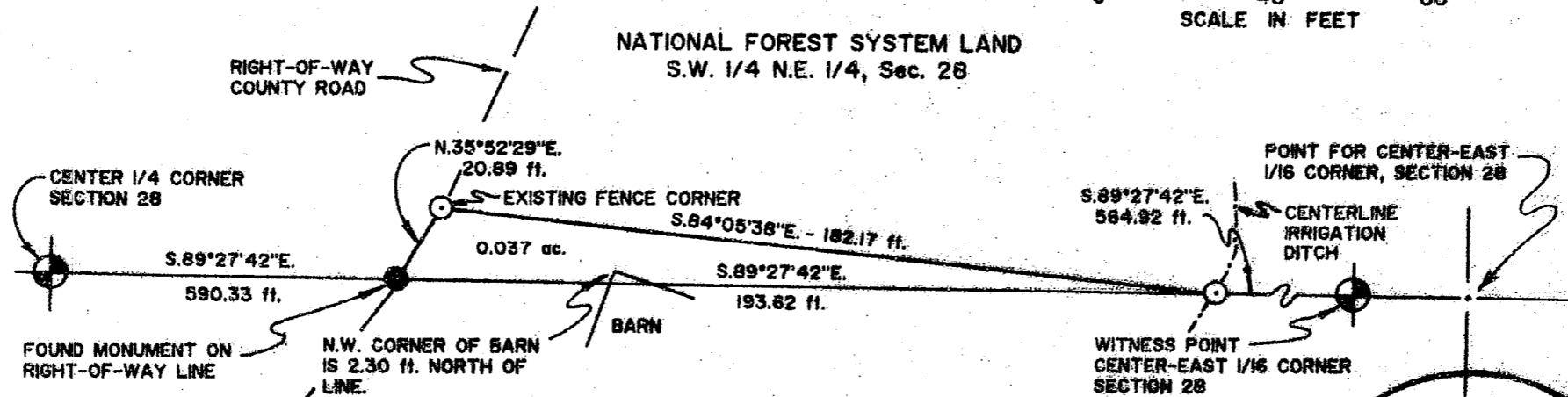

PVT.
RAY TAYLOR
71-11573
N.W. 1/4 S.E. 1/4, Sec. 28

LEGEND

- SET 5/8 INCH DIA. X 24 INCH LONG IRON PIN TAGGED L.S. 1071
- FOUND BRASS CAP MONUMENT SET BY R.L.S. NO. 222.
- FOUND 5/8 INCH DIA. IRON PIN TAGGED BATH L.S. 1070

REGISTERED
**PROFESSIONAL
LAND SURVEYOR**

[Signature]
BYRON
HAROLD L. CENTER
MAY 26, 1954
No. 1071

**** RECEIVED ****
Date 8-9-88 By JL
This survey consists of:
— sheet(s) Map
— page(s) Narrative
JACKSON COUNTY
SURVEYOR

REVIEWED BY: *[Signature]* DATE: 7/6/88
REVIEWED BY: *[Signature]* DATE: 7/1/88

11261

SURVEY NARRATIVE TO COMPLY WITH
PARAGRAPH 209.250 OREGON REVISED STATUTES

SURVEY FOR: Rogue River National Forest
P. O. Box 520
Medford, OR 97501
and
Raymond H. Taylor
710 S. Applegate Rd.
Jacksonville, OR 97530

LOCATION : Section 28, Township 39 South, Range 3 West, Willamette
Meridian, Jackson County, Oregon

PURPOSE : To identify the boundaries and establish corner monuments for a
small parcel of land situated adjacent to the East-West center
line of Section 28. This parcel is to be granted, under the Small
Tracts Act of January 12, 1983, to the adjacent landowner to
remove an encroachment of a barn.

HISTORY : Surveys of record occurring over the past several years had iden-
tified an encroachment of a barn onto National Forest System land.
Evidence showed the barn to have been constructed about 1928. A
fenced area adjacent to the barn had been utilized for many years.
The fenced area was used as controlling limits for the adjusted
line.

PROCEDURE: I established iron pin corner monuments at the existing fence
corner, at the intersection of the East-West center line of
Section 28 and an irrigation canal and utilized an existing iron
pin monumnet situated on the easterly right of way line of the
County Road and the East-West center line of Section 28.

Refer to the attached Map of Survey for more detail. With these
monumented points identified, I performed a traverse, tying these
monuments to my survey control established during record survey
No. 1163.

EQUIPMENT UTILIZED IN SURVEY: This survey was performed utilizing a Wild T-2
Theodolite and a Wild D-14 Electronic Distance Meter.

Date of Survey: June 30, 1988

HAROLD L CENTER
Registered Professional Land Surveyor
Oregon Certificate No. 1071

REGISTERED
PROFESSIONAL
LAND SURVEYOR

Harold L. Center
OREGON
HAROLD L. CENTER
No. 1071

** RECEIVED **
Date 8-9-88 By SK
This survey Consists of:
1 sheet(s) Map
1 page(s) Narrative
JACKSON COUNTY
SURVEYOR