

Survey for CITY OF ROGUE RIVER

SW 1/4, Section 15, T.36S., R.4W., W.M.
Rogue River Jackson County, OR
Scale: 1" = 20' June 24, 1988

LEGEND

- Found Monument as noted
- Set 5/8" X 30" Rebar, Red Cap, "LS 601"
- () Record Data: Survey # ----
- + Computed Position, No Monument

Survey by: Malcolm N. Clark, L.S. 601
327 NE 6th Street, Suite 5
Grant Pass, OR 97526
503-479-0143

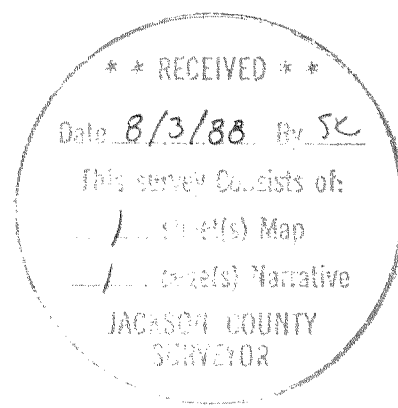

Fd 5/8" Pin
Projecting 8"
(Templin)

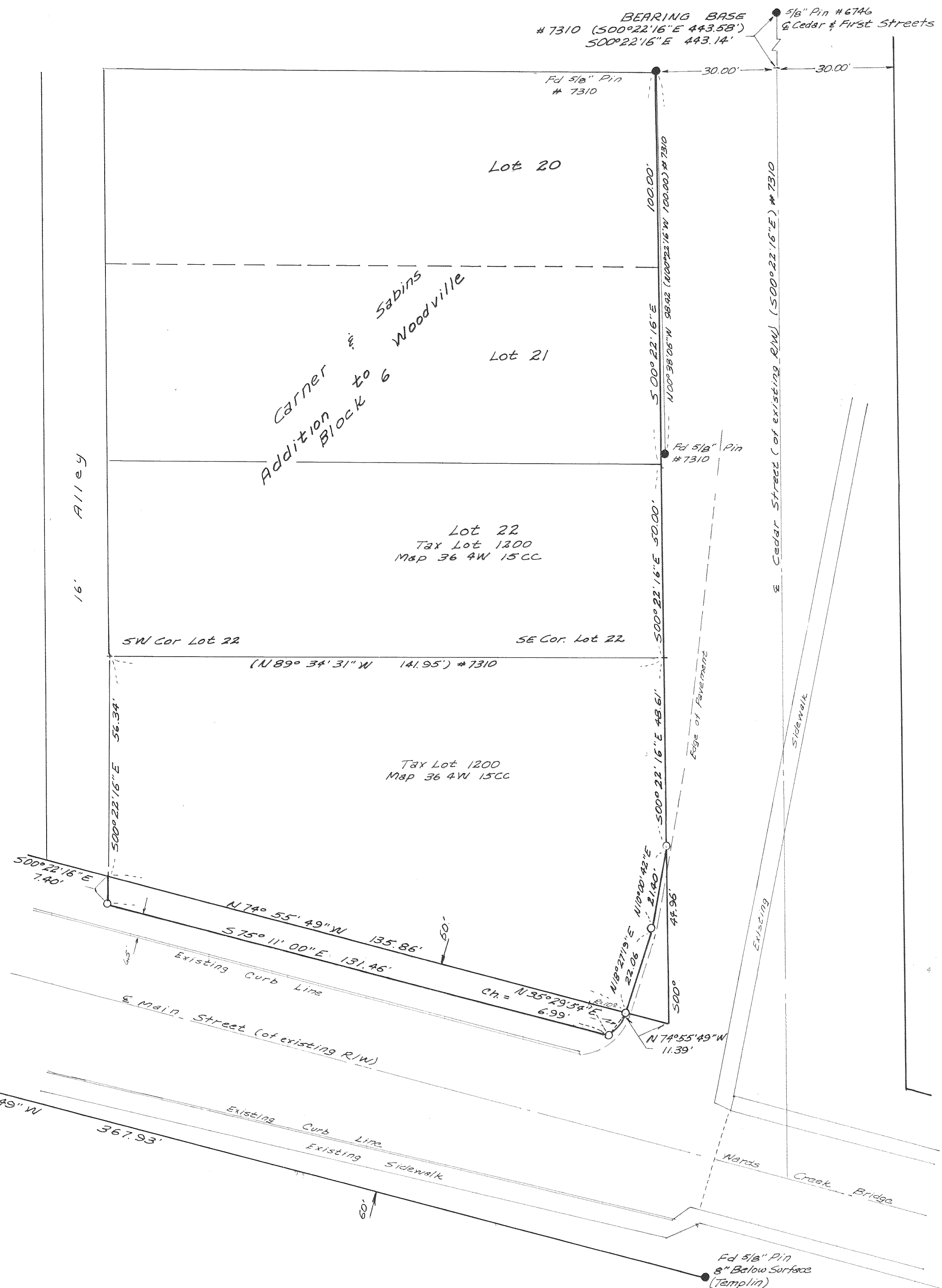

SURVEY NARRATIVE
O.R.S. 209.200

SURVEY FOR: City of Rogue River
Rogue River, Oregon

SURVEY BY: Malcolm N. Clark, L.S. 601
Contact Real Estate Services, Inc.
404 N.E. E Street
Grants Pass, OR 97526

LOCATION: In the Southwest 1/4 of Section 16, Township 35 South,
Range 4 West, W.M.: Tax Lot 1200 and a portion of the
Northerly Right-of-Way of Main Street adjacent to Tax
Lot 1200, Tax Map 36 4W 1500.

DATE: Set property corners on June 24, 1988.

EQUIPMENT: Wild T-16 Theodolite and Wild DI-4 Distomat EDM.

PURPOSE: To monument the property corners of a lot line
adjustment between the City of Rogue River and Gordon
Hatch.

BEARING BASE: The centerline of Cedar Street, as shown on Filed Survey
Number 7310, by Robert B. Wiegand, dated June 1978.

PROCEDURE: Using the record data from Filed Survey Number 7310 and
the Northeast corner of Lot 22, Carner & Sabin's
Addition to Woodville, (now Rogue River) as set in Filed
Survey Number 7310, the Centerline of Cedar Street was
established. Pins set by Richard Templin and recovered
in this survey were used to establish the Southerly
Right-of-Way Line of Main Street. The right-of-way
width of Main Street was determined to be 60 feet.

REGISTERED
PROFESSIONAL
LAND SURVEYOR

Malcolm N. Clark

OREGON
JULY 12, 1969
MALCOLM N. CLARK
601

** RECEIVED **
Date 8/3/88 By SL
This survey consists of:
1 sheet(s) Map
1 page(s) Narrative
JACKSON COUNTY
SURVEYOR