

11243

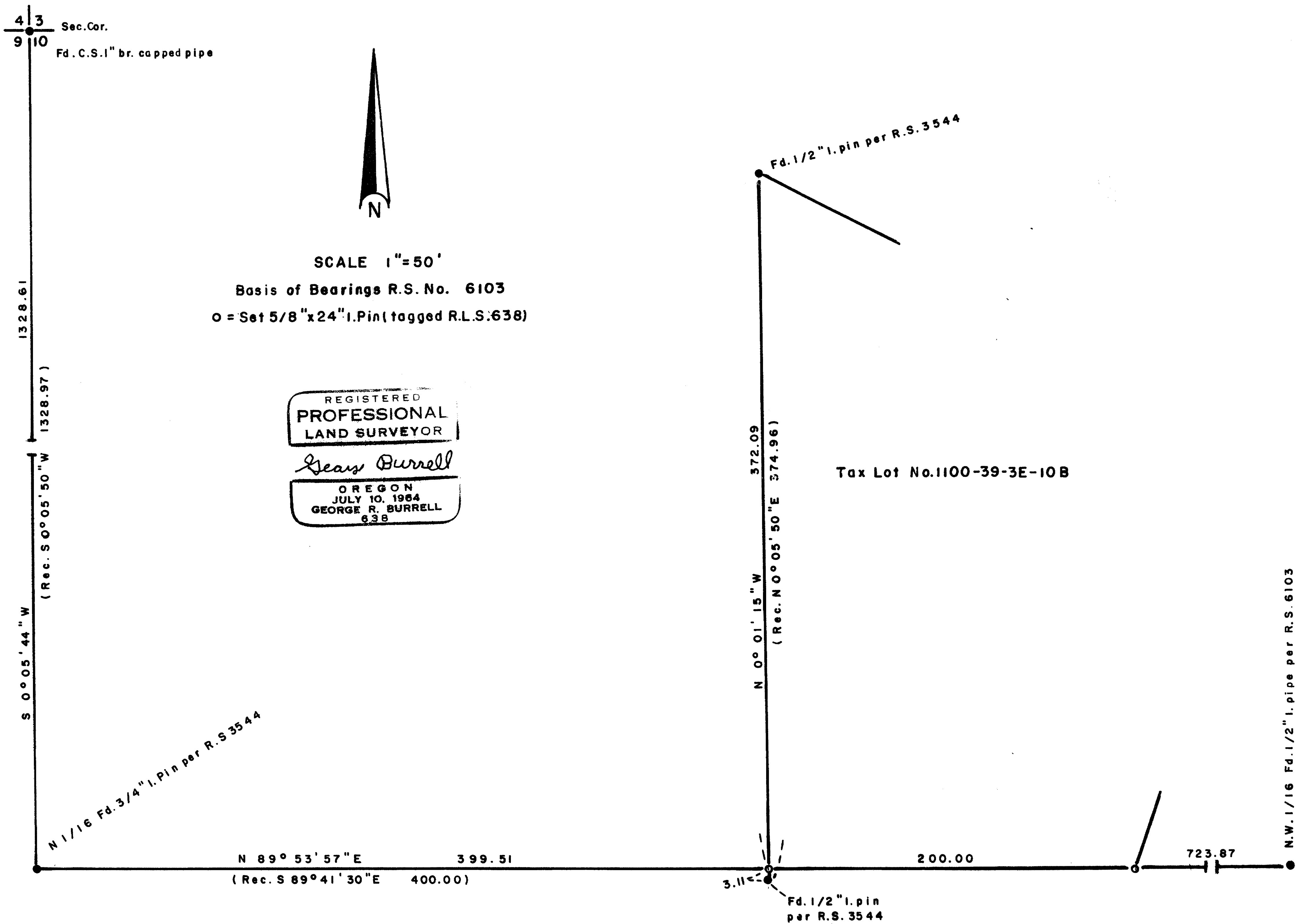

REGISTERED  
**PROFESSIONAL  
 LAND SURVEYOR**  
*George Burrell*  
 OREGON  
 JULY 10, 1964  
 GEORGE R. BURRELL  
 638

**\*\* RECEIVED \*\***  
 Date 7/25/88 By SK  
 This survey consists of:  
 — sheet(s) Map  
 — page(s) Narrative  
 JACKSON COUNTY  
 SURVEYOR

**MAP OF SURVEY**  
 Located in N.W. 1/4 Sec. 10, Twp. 39S, R3E  
 For: MARY L. EILERT  
 By: George Burrell, R.P.L.S. 7/12/88

11243

SURVEY NARRATIVE TO COMPLY WITH O.R.S. 209.250

FOR:

Mary Eilert  
1398 La Loma Drive  
Medford, Oregon 97504

PURPOSE:

To monument the South and West boundary of the clients property according to Deed Record.

PROCEDURE:

From found control monuments of Recorded Survey No. 6103, the South boundary was monumented along the 1/16 section line as shown on the accompanying map. The found monuments of Recorded Survey No. 3544 were held for the West boundary, as they are called for in said deed. The Southeast corner of the clients property was established Deed Record distance (200.00 feet) East of the West line as monumented by Recorded Survey No. 3544, along the 1/16 section line.

BY:

George Burrell, R.P.L.S.  
1379 Brookdale Rd.  
Medford, Oregon 97504

July 12, 1988

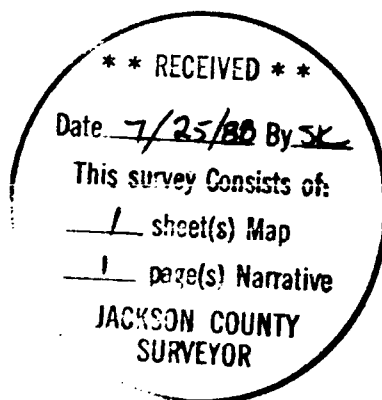
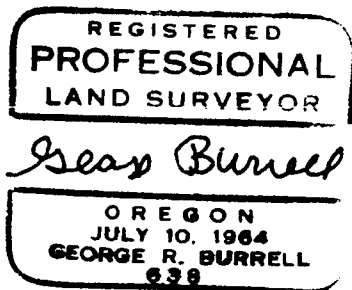

Tax Lot No. 1100-39S-3E-10B