

11242

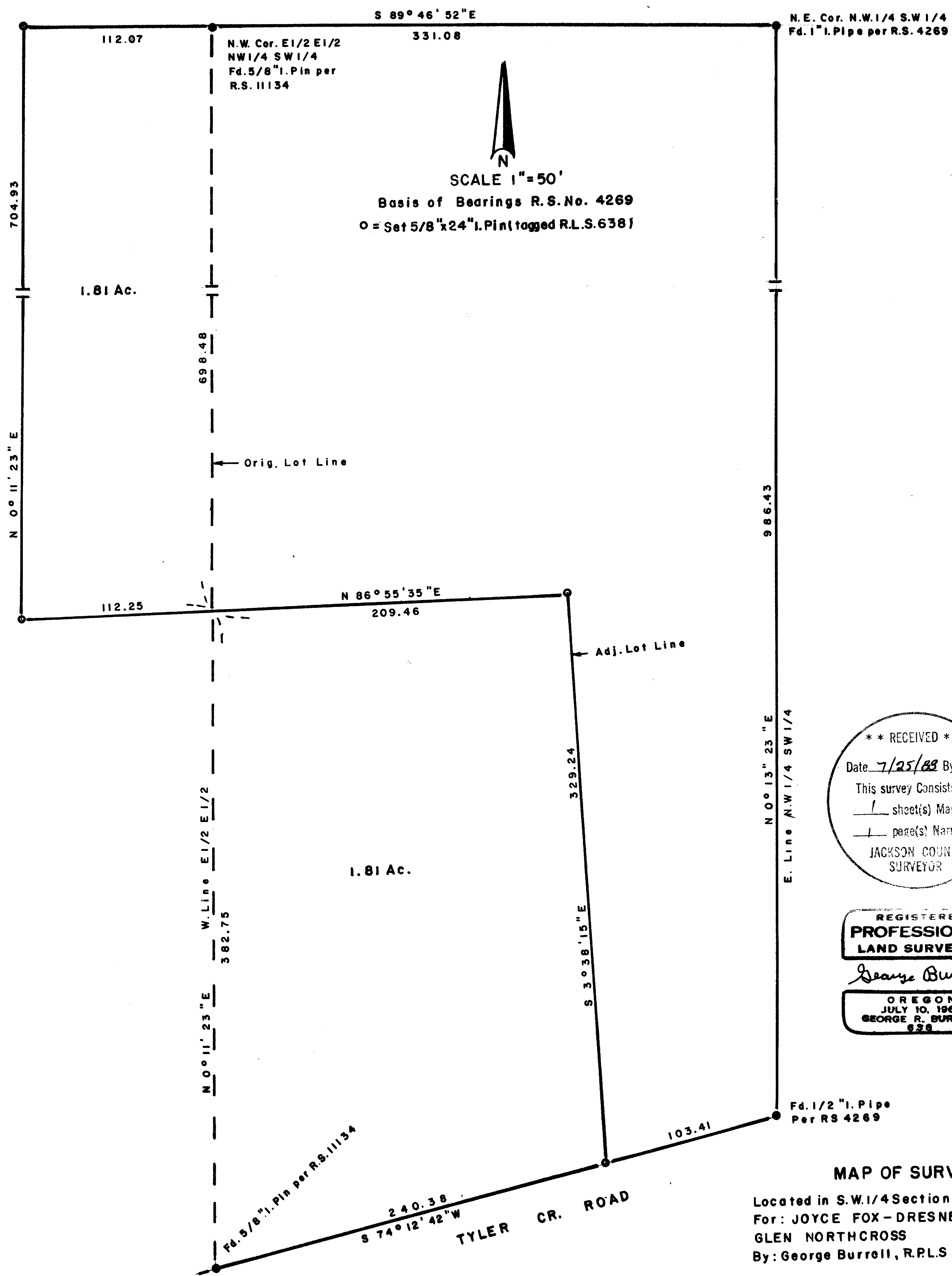

11242

SURVEY NARRATIVE TO COMPLY WITH O.R.S. 209.250

FOR:

Joyce Fox-Dresner
1569 Benedict Canyon Dr.
Beverly Hills, CA. 90210

Glen Northcross
1580 Tyler Creek Rd.
Ashland, Oregon 97520

PURPOSE:

To monument and describe a lot line adjustment between tax lots 1002 and 1003-40S-3E-5

PROCEDURE:

From control monuments of Recorded Survey No. 4269 and 11134, the adjusted lot lines were monumented and described according to the clients instructions.

BY:

George Burrell, R.P.L.S.
1379 Brookdale Rd.
Medford, Oregon 97504

June 16, 1988

REGISTERED
PROFESSIONAL
LAND SURVEYOR

George Burrell

OREGON
JULY 10, 1964
GEORGE R. BURRELL
638

** RECEIVED **

Date 7/25/88 By SK

This survey Consists of:

1 sheet(s) Map

1 page(s) Narrative

JACKSON COUNTY
SURVEYOR

Tax Lots 1002 and 1003-40S-3E-5