

SURVEY IN BLK.13 LAURELHURST ADD
TO CITY OF MEDFORD
FOR
H. MORRIS

BY EDWARD MC GINTY
MEDFORD, OREGON
JUNE 1, 1958

SCALE 1" = 100'
o = 3/4" Pipe

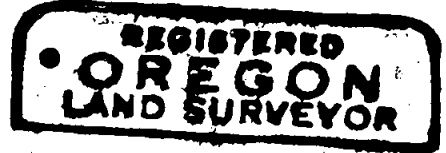

Edward A. McGinty

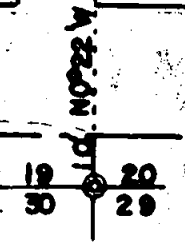
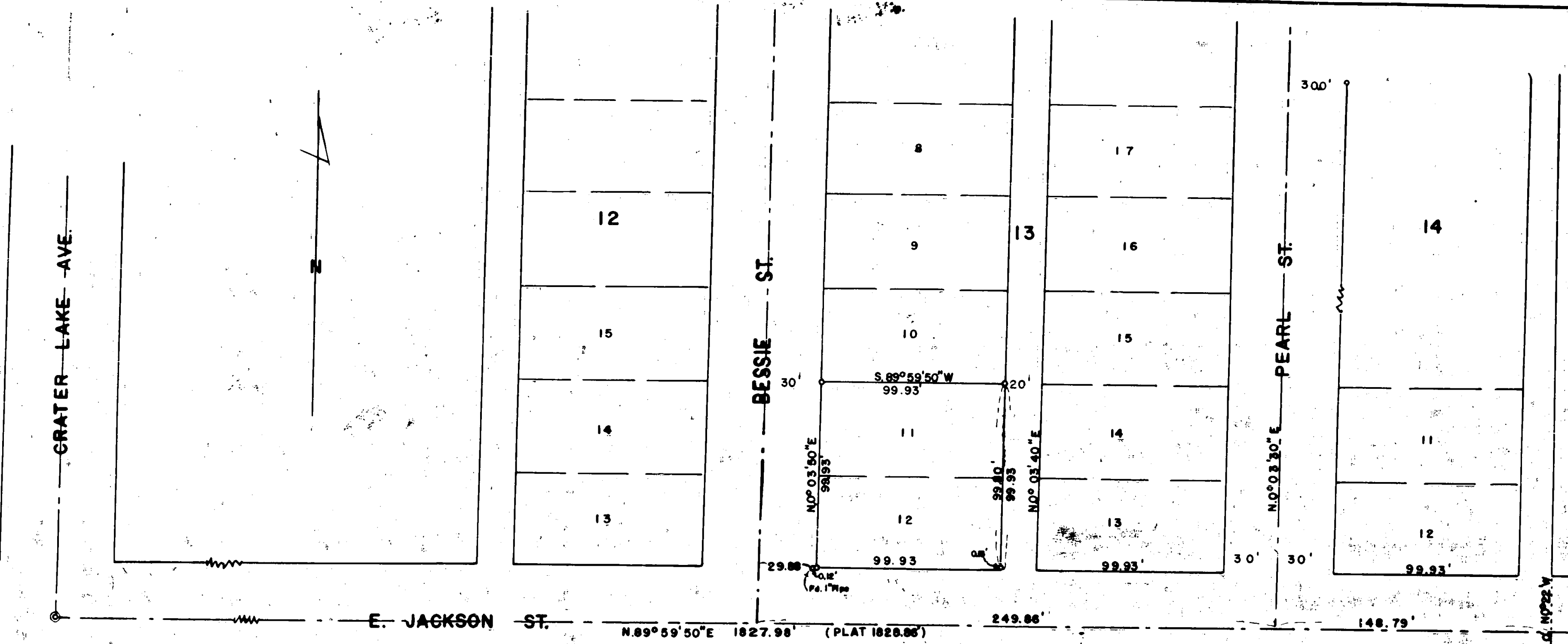

Survey No. 1124

Survey Narrative to comply with O.R.S. 209-205 and O.R.S. 209-120

Survey for: Herb Morris

Survey by : Edward A. McGinty, 6/2/58

BASIS OF BEARING: Previous survey of record.

PRECEDENCE OF SURVEY:

From survey of records No. 750, it has been assumed that the distance from the east line of lot 12, Blk. 14 and the east line of the sub-division 19.25 feet was a calculated distance not measured, was in error and that the distance on the south boundary of the sub-division was correct on the plat.

The south boundary of the sub-division was measured and lots proportioned accordingly, allowing standard width for streets and alleys and approximately 18.64 feet for distance from the east line of lot 12, Blk. 14 to the east line of the sub-division.

From the above method, surveyed lots as shown, using proportional distance to the north, from survey of record.

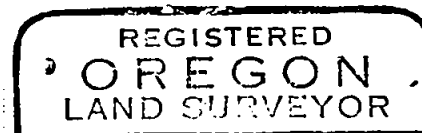
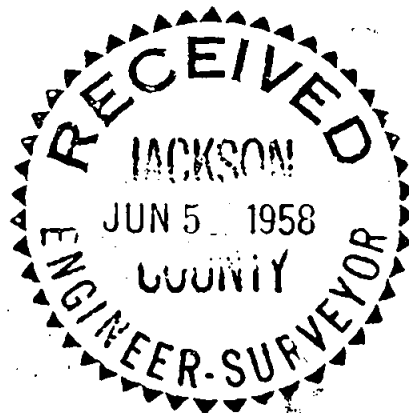

Edward A. McGinty

