

MAP OF SURVEY
SITUATED IN THE NW 1/4 SW 1/4 SECTION 32
TOWNSHIP 36 SOUTH, RANGE 1 WEST, W.M.
JACKSON COUNTY, OREGON

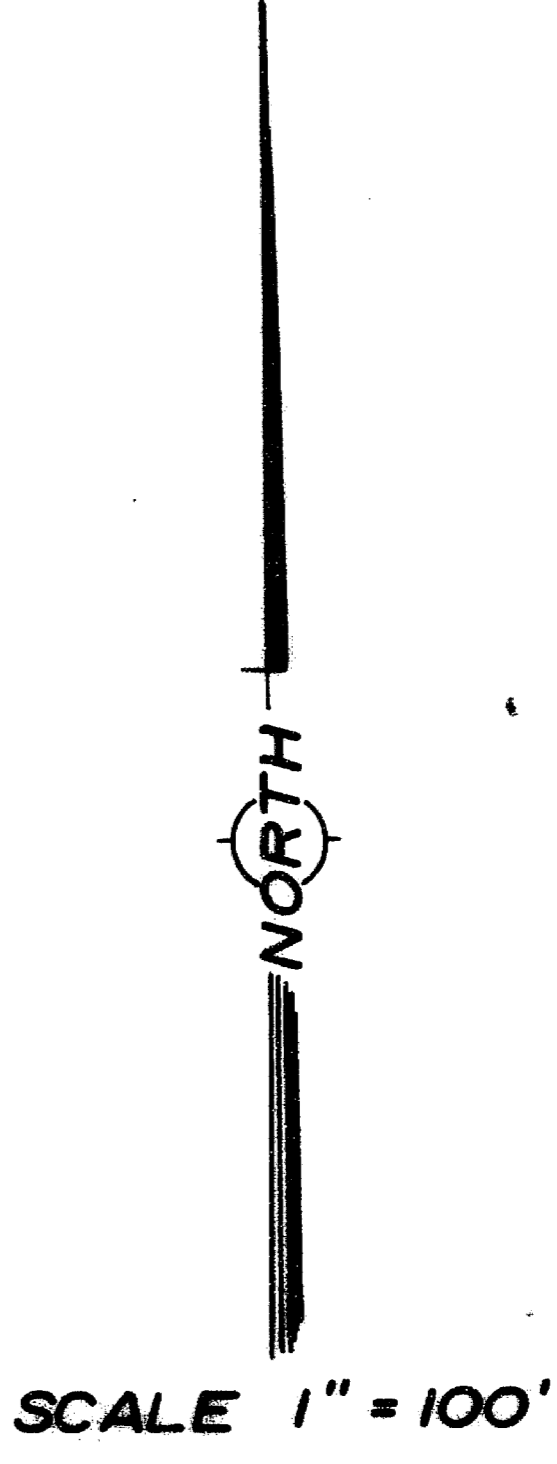
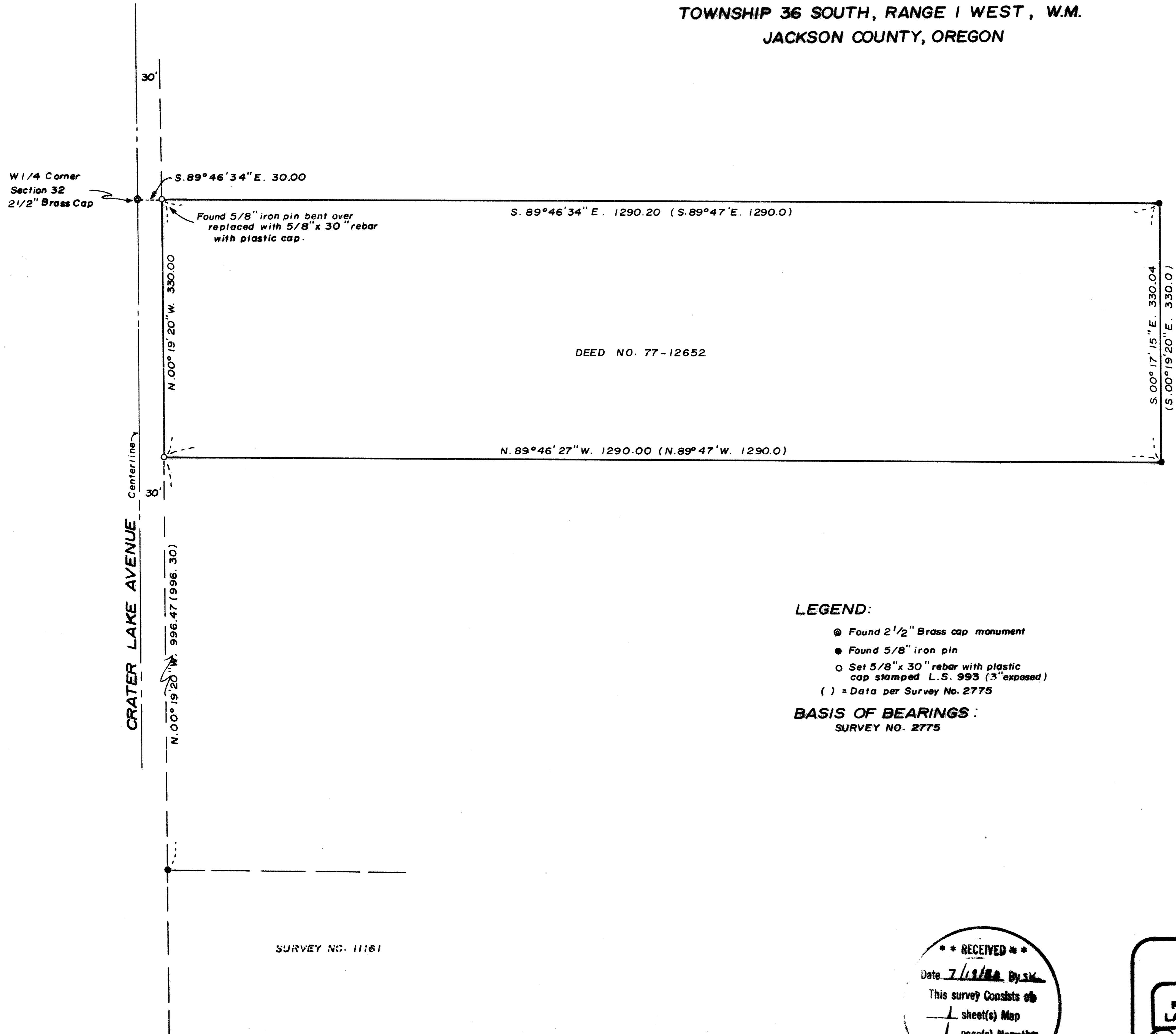

LEGEND:

- Found 2 1/2" Brass cap monument
- Found 5/8" iron pin
- Set 5/8" x 30" rebar with plastic cap stamped L.S. 993 (3" exposed)
- () = Data per Survey No. 2775

BASIS OF BEARINGS:
SURVEY NO. 2775

**** RECEIVED ****
Date 7/13/88 By SK
This survey consists of
1 sheet(s) Map
1 page(s) Narrative
JACKSON COUNTY
SURVEYOR

REGISTERED
PROFESSIONAL
LAND SURVEYOR
Dale A. Cross
OREGON
JULY 13, 1973
DALE A. CROSS
993

SURVEY FOR: LEE STOCKSETH
SPECIALIZED SERVICE CO.
1434 MAIN STREET
KLAMATH FALLS, OR.
97601
DATE: 7-2-88 PROJECT NO.: 124
ALPHA-OMEGA
LAND SURVEYING SERVICES
4027 Sturdivant Ave
Klamath Falls, Oregon 97601
(503) 884-5316

SURVEY NO. 11239

Survey Narrative to Comply with O.R.S. 209.250

SURVEY FOR: Lee Stockseth
Specialized Service Co.
1434 Main Street
Klamath Falls, OR 97601

LOCATION: NW1/4 SW1/4 of Section 32
Township 36 South, Range 1 West,
Willamette Meridian, Jackson County, OR.

PURPOSE: To relocate and monument the northwest and southwest corners of that property conveyed to Robert M. and Wanda W. Liles by warranty deed No. 77-12652 of the Jackson County Deed Records.

PROCEDURE: The property was originally located and monumented by J.A. Hoffbuhr, L.S. in April of 1965 as shown on Record of Survey No. 2775. Monuments were set based on Survey No. 2775, Survey No. 11161 and the Jackson County Surveyor Brass Cap Monument at the W1/4 corner of Section 32, as shown on the attached map.

BASIS OF BEARINGS: Survey No. 2775

DATE: July 2, 1988

T36S R1W SEC. 32 TL 1408

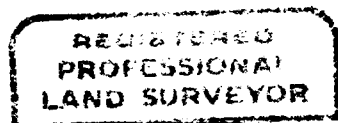
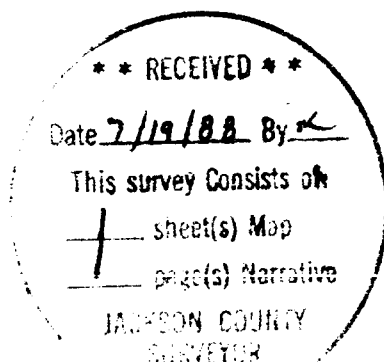

Dale A. Cross

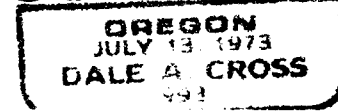

7/15/88

ALPHA-OMEGA
LAND SURVEYING SERVICES
4027 Sturdivant Ave.
Klamath Falls, Oregon 97601
(503) 884-5336