

11235 500
11:39 5000

88-14256

AFFIDAVIT

I, Everett L. Swain, Registered Professional Land Surveyor, of the State of Oregon, No. 759, do hereby state that on this 30th day of May, 1988, I have discovered an error in the North-South bearings shown for Parcel No. 2. This correction is applicable to that Minor Land Partition filed for record the 28th day of April, 1988 at 11:29 o'clock A.M. and recorded in Volume 8, Page 35 of "Minor Land Partitions" in Jackson County, Oregon.

See sketch below for corrected values.

Everett L. Swain
Surveyor

STATE OF OREGON)
County of Jackson) ss

July 14 A.D. 1988

Personally appeared the above named Everett L. Swain, Registered Professional Land Surveyor and acknowledged the foregoing instrument to be his voluntary act and deed. Before me.

George J. Roberts
GEORGE J. ROBERTS
NOTARY PUBLIC - OREGON
My Commission Expires 1-17-89

Notary Public for the State of Oregon
My commission expires 1-19-89

REGISTERED
PROFESSIONAL
LAND SURVEYOR
Everett L. Swain
OREGON
JULY 8, 1988
EVERETT L. SWAIN
759

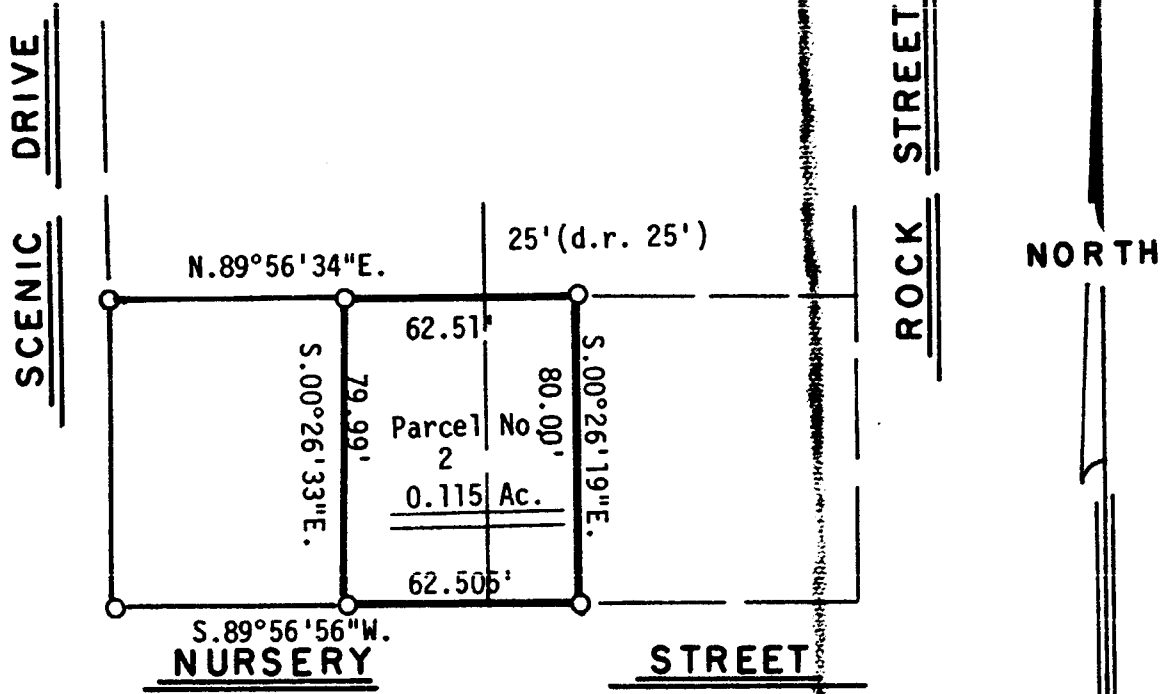

SCALE
1" = 50'

Jackson County, Oregon
Recorded
OFFICIAL RECORDS
11:39 JUL 19 1988 A.M.
KATHLEEN S. BECKETT
CLERK and RECORDER
Kathleen S. Beckett Deputy

88-14634

11235

use fac
9.22

CERTIFICATION OF DOCUMENT NO. 88-14256 OR

I Edward A. McGinty, Jackson County Surveyor, hereby certify that I have examined Affidavit of Correction, Document No. 88-14256 of the Official Records and that the changes are permitted in accordance with the Oregon Revised Statutes 209.255.



Edward A. McGinty
Jackson County Surveyor

Record without fee *EM.*

Jackson County, Oregon
Recorded
OFFICIAL RECORDS

9:22 JUL 25 1988 A.M.

KATHLEEN S. BECKETT
CLERK and RECORDER

Kathleen S. Beckett Deputy