

MINOR LAND PARTITION

LOCATED IN THE NW 1/4 OF SECTION 3 AND
D.L.C. No. 45 T36S, R1W, W.M.
EAGLE POINT, JACKSON COUNTY, OREGON

DATE

JUNE 20, 1988

SURVEY FOR

LEROY AND KAREN BRAUN
17677 HWY. 62
EAGLE POINT, OREGON

SURVEY BY

GARY D. KAISER
19440 HWY. 62
EAGLE POINT, OREGON

LEGEND

- FOUND 5/8" REBAR WITH PLASTIC CAP (SEE S.N. 10538)
- SET 5/8"x24" REBAR WITH PLASTIC CAP MARKED "KAISER R L S 803"

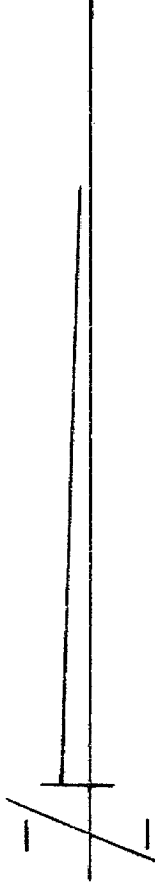

SCALE: 1" = 30'

BASIS OF BEARINGS

FILED SURVEY No. 10538

SURVEYOR'S CERTIFICATE

I, GARY D. KAISER, A DULY REGISTERED SURVEYOR OF THE STATE OF OREGON, CERTIFY THAT THIS MAP CORRECTLY REPRESENTS THE SURVEY MADE UNDER MY DIRECTION AND COMPLIES WITH THE REGULATIONS OF "MINOR LAND PARTITIONS"

GARY D. KAISER
SURVEYOR

APPROVAL

APPROVED THIS 12TH DAY OF JULY, 1988 (CITY FILE No. 88-1).

[Signature]
CITY MANAGER

WATER RIGHT STATEMENT

INSTRUMENT No. 88-14306 OFFICIAL RECORDS OF JACKSON COUNTY, OREGON.

RECORDERS CERTIFICATE

FILED FOR RECORD THIS 19 DAY OF JULY, 1988 AT 2:27 O'CLOCK P.M. IN VOLUME 9, PAGE 35 OF "MINOR LAND PARTITIONS" IN JACKSON COUNTY, OREGON.

COUNTY CLERK: KATHLEEN S. BECK DEPUTY: LAURIE FARNSWORTH

I HEREBY CERTIFY THAT THIS IS A
PHOTOCOPY OF THE ORIGINAL PLAT
[Signature]
SURVEYOR

CRATER LAKE HWY. (STATE HWY. No. 62)

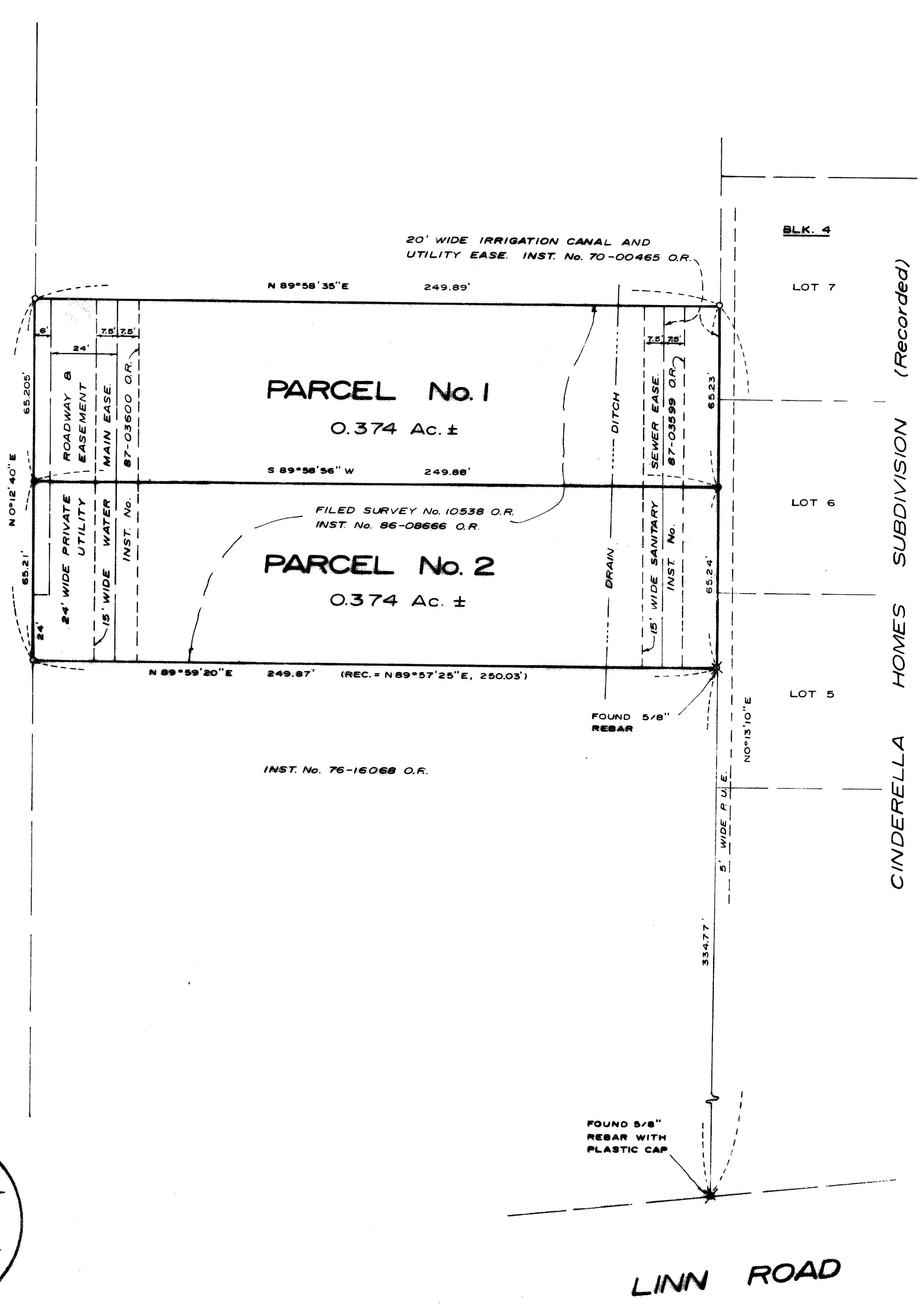

RECEIVED
Date 2/1/08 By Dyk
This survey consists of
1 sheet(s) Map
1 page(s) Narrative
JACKSON COUNTY
SURVEYOR

SURVEY NARRATIVE TO COMPLY WITH O.R.S. 209.250

SURVEY FOR: LEROY AND KAREN BRAUN
17677 Hwy. 62
Eagle Point, Oregon

SURVEY BY: Gary D. Kaiser
19440 Hwy. 62
Eagle Point, Oregon

LOCATION: NW ¼ of Section 3 and D.L.C.
No. 45, T.36S., R.1W., W.M.

BASIS OF BEARINGS: Filed Survey No. 10538

DATE: June 20, 1988

PURPOSE: To monument and describe parcel Nos 1 and 2 of an approved
"Minor Land Partition" (see City of Eagle Point File No. 88-1).

PROCEDURE: The subject parcels were monumented as shown on the annexed
map utilizing monuments found or set on Filed Survey No. 10538
for control.

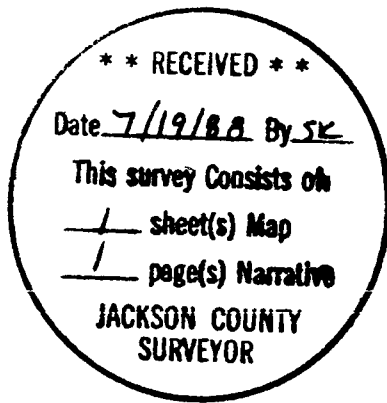

Gary D. Kaiser

