

SURVEY FOR JIM SESMA

LOT 2 BLOCK 3 BRITTSAN SUBDIVISION
S.E. 1/4, SEC. 2, T. 38 S., R. 2 W., W.M.
JACKSON COUNTY, OREGON

MARCH 1988

11223

**** RECEIVED ****
Date 7/12/88 By SL
This survey consists of:
— sheet(s) Map
— page(s) Narrative
JACKSON COUNTY
SURVEYOR



LEGEND

- () Record
- PP Proportioned
- Found 1" Pipe
- ⊙ Set 5/8" X 24" iron pin/plastic cap stamped L.S. 505

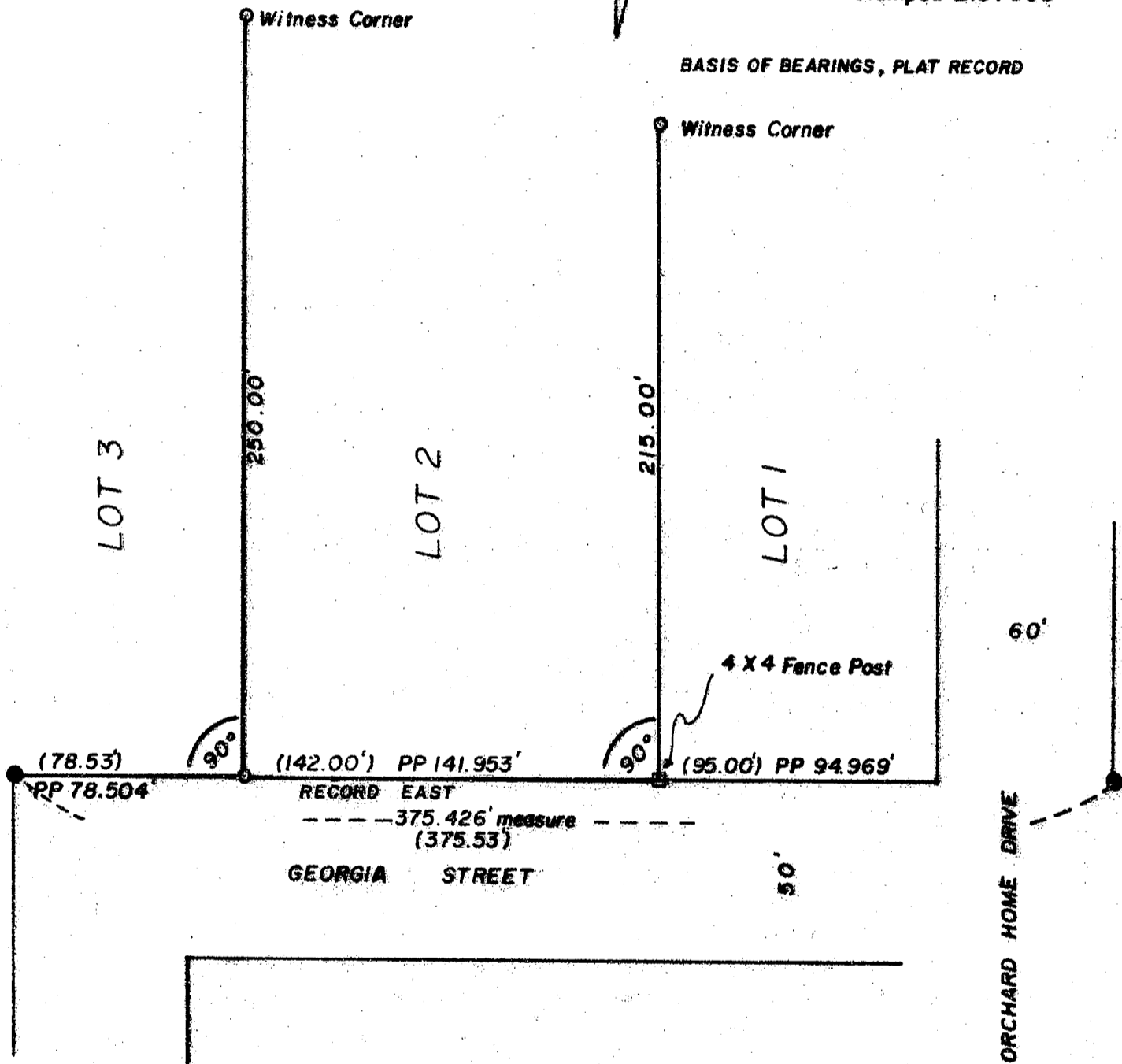

REGISTERED
**PROFESSIONAL
LAND SURVEYOR**

Verlyn Thomas
OREGON
MAY 18, 1960
VERLYN D. THOMAS
303

38-2W-2D T.L. 5400

11223

SURVEY NO. 11223

SURVEY NARRATIVE TO COMPLY WITH O.R.S. 209.250

FOR: Jim Sesma
1959 South Stage Road
Medford, Oregon

LOCATION: Lot 2, Block 3, BRITTSAN SUBDIVISION
S. E. 1/4 Sec. 2, T. 38 S., R. 2 W., W. M.
Jackson County, Oregon

DATE: March, 1988

PURPOSE: To determine the side line locations of said lot.

PROCEDURE: Found two 1" iron pipes presumed to be original monuments
along north side of Georgia Street. Measured between monu-
ments and determined pro-rate location of lot corners.
Side lines established at 90° to this line.

SURVEYOR: Verlyn Thomas
304 South Holly
Medford, Oregon

** RECEIVED **
Date 7/12/88 By SK
This survey consists of:
1 sheet(s) Map
1 page(s) Narrative
JACKSON COUNTY
SURVEYOR

REGISTERED
PROFESSIONAL
LAND SURVEYOR
Verlyn D. Thomas
OREGON
MAY 13, 1960
VERLYN D. THOMAS
305