

11227

**SURVEY FOR MITCHELL DEACON**  
N.E. 1/4 SECTION 35, T. 37S., R. 2W., W.M.  
JACKSON COUNTY, OR.

April, 1988



Scale: 1" = 40'

\*\* RECEIVED \*\*  
Date 7/12/88 By SC  
This survey consists of:  
— sheet(s) Map  
— page(s) Narrative  
JACKSON COUNTY  
SURVEYOR

37-2W-35A T.L. 8400

Survey by Verlyn Thomas, Professional Land Surveyor, Medford, Oregon

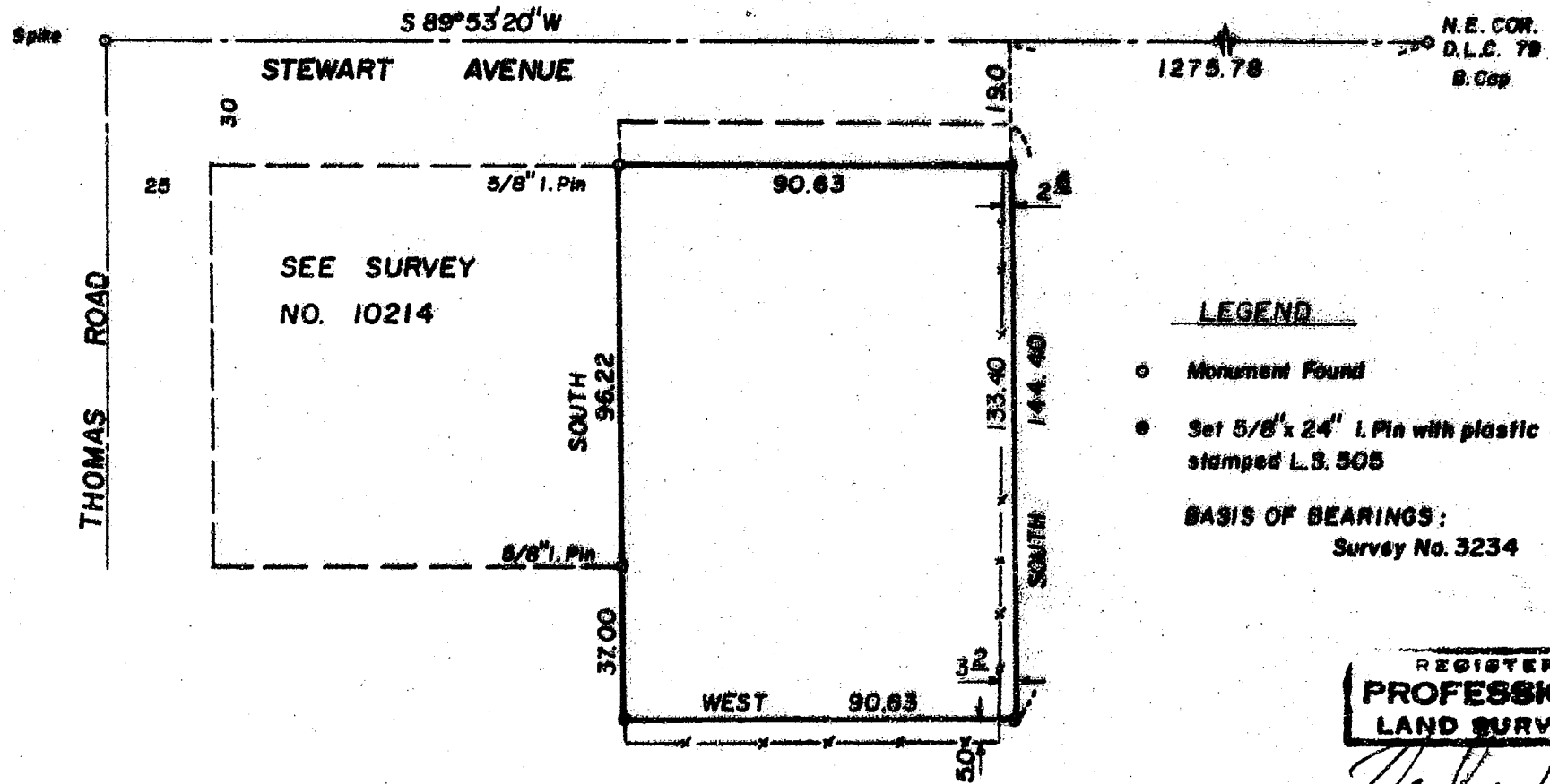

REGISTERED  
**PROFESSIONAL  
LAND SURVEYOR**  
*Verlyn Thomas*  
OREGON  
MAY 13, 1980  
VERLYN D. THOMAS  
505

11227

SURVEY NO. 11227

SURVEY NARRATIVE TO COMPLY WITH O.R.S. 209.250

FOR: Mitchell Deacon  
2455 Stewart Avenue  
Medford, Oregon

LOCATION: N. E. 1/4 Sec. 35, T. 37 S., R. 2 W., W. M.  
Jackson County, Oregon

DATE: April, 1988

PURPOSE: To survey and monument a residential parcel according to  
legal description furnished by client.

PROCEDURE: This office surveyed an adjacent parcel in 1985 as Survey  
No. 10214 with a measurement to the N. E. Corner D. L. C.  
79. The subject property was monumented at Deed Record  
distance from said D. L. C. Corner. It should be noted  
that this location does not fall in the existing north-  
south fence line.  
Bearings based upon Survey No. 3234.

SURVEYOR: Verlyn Thomas  
304 South Holly  
Medford, Oregon

