

SURVEY FOR LOYD ARNOLD
 NE. 1/4 SECTION 5, T. 36 S., R. 1 W., W. M.
 JACKSON COUNTY, OREGON

April, 1988

11225



Scale: 1" = 700'

LEGEND

- Monument found
- Set 5/8"x24" I. Pin with a plastic cap stamped L.S. 505

BASIS OF BEARINGS:
 Survey No. 1692

SEE SURVEY 1692

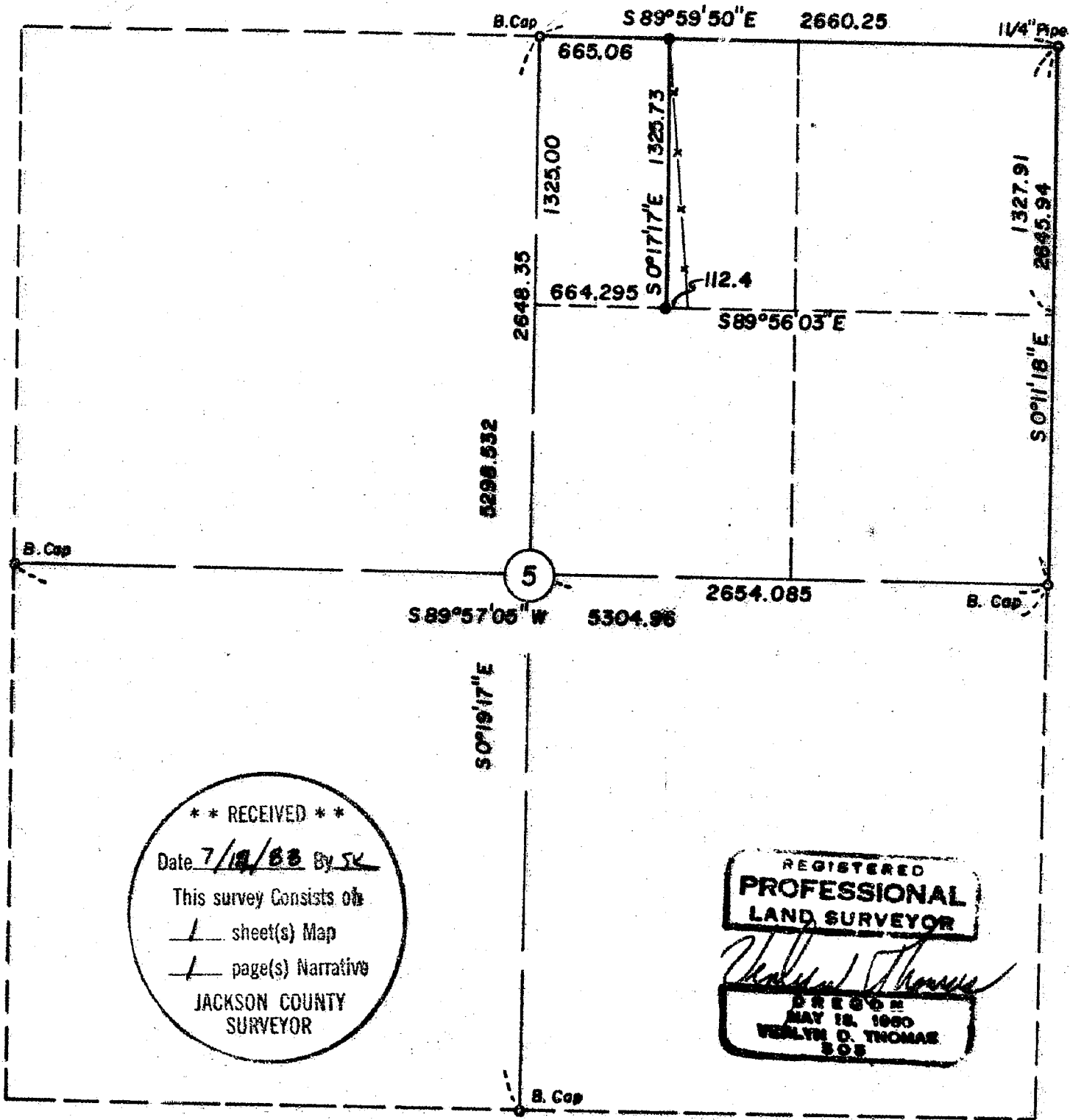

** RECEIVED **
 Date 7/18/88 By SK
 This survey consists of
1 sheet(s) Map
1 page(s) Narrative
 JACKSON COUNTY
 SURVEYOR

REGISTERED
**PROFESSIONAL
 LAND SURVEYOR**
Verlyn Thomas
 OREGON
 MAY 18, 1980
 VERLYN D. THOMAS
 505

11225

36-1W-5 T.L. 300 ✓

Survey by Verlyn Thomas, Professional Land Surveyor, Medford, Oregon

SURVEY NO. 11925

SURVEY NARRATIVE TO COMPLY WITH O.R.S. 209.250

FOR: Loyd Arnold
1380 Linn Road
Eagle Point, Oregon.

LOCATION: Sec. 5, T. 36 S., R. 1 W., W. M., Jackson County,
Oregon.

DATE: April, 1988

PURPOSE: To survey and monument the west line of the E 1/2
N. W. 1/4 N. E. 1/4 Sec. 5

PROCEDURE: Conducted a traverse from the N. E. Corner of
Section 5 to the N. 1/4 Corner, the S. 1/4 Corner,
the W. 1/4 Corner, and the E. 1/4 Corner of Section
5. Computed the center 1/4 corner and protraction
for the desired line.

SURVEYOR: Verlyn Thomas
304 South Holly
Medford, Oregon

36-1W-5 T. L. 300

