

11220

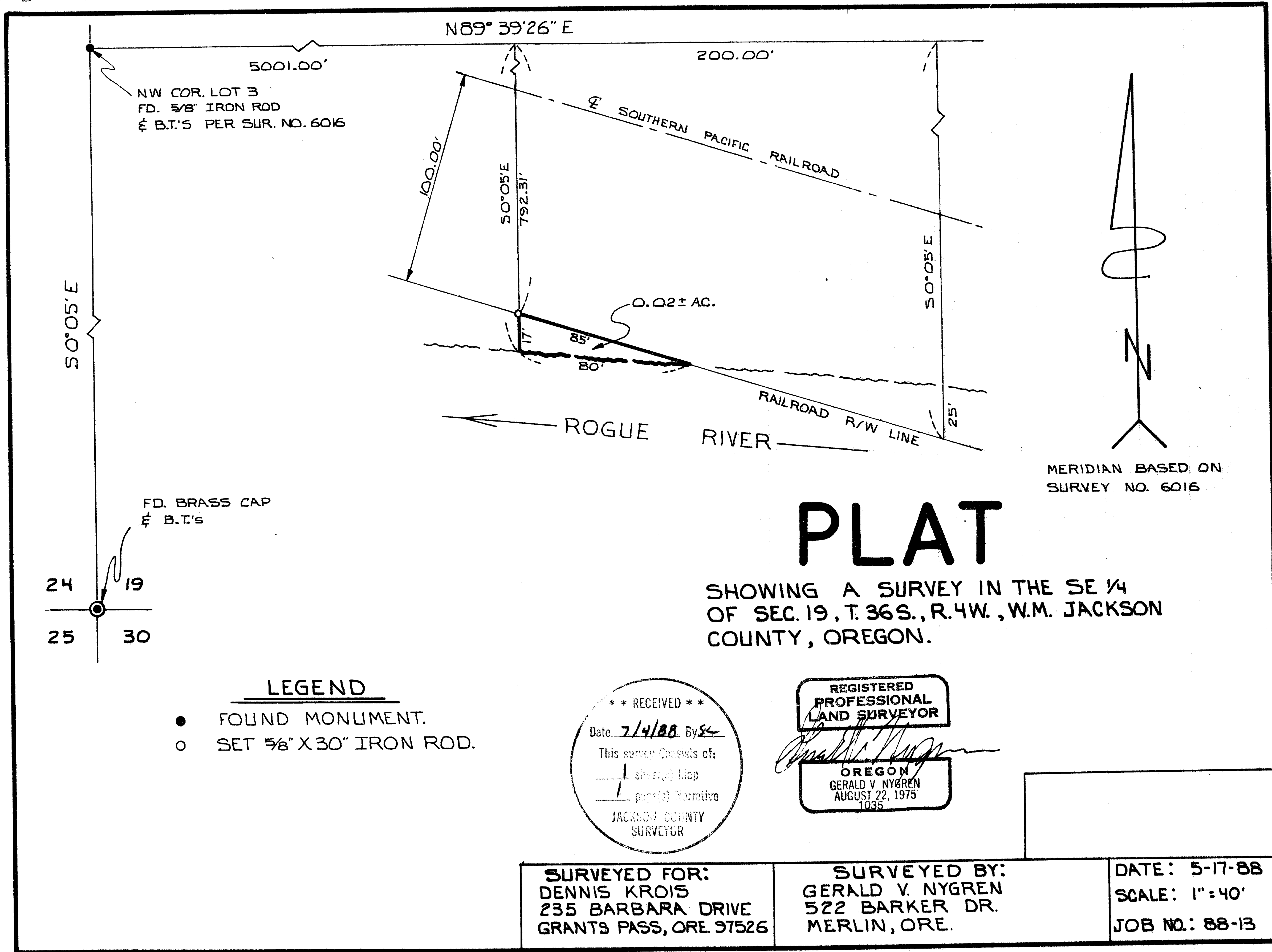

11220

11280

SURVEY NARRATIVE to comply with paragraph 209.250 O.R.S.

DATE: May 17, 1988

SURVEYED FOR: Dennis Krois
235 Barbara Drive
Grants Pass, Oregon

SURVEYED BY: Gerald V. Nygren
522 Barker Drive
Merlin, Oregon 97532

LOCATION: Situated in the SE 1/4 of Section 19, T.36S.,
R.4W., W.M., Jackson County, Oregon.

PURPOSE: To survey a parcel of land situated between the
southerly right-of-way line of the Southern
Pacific railroad and the Northerly edge of the
Rogue river.

PROCEDURE: Using monuments found and/or set per Survey No.
6016 to establish the West line of said Section
19, and the record Deed Description, I surveyed
and monumented the parcel as shown on Plat.

Meridian is based on Survey No. 6016.

A MAC 1E EDM and Wild T-16 theodolite was used to
execute this survey.

