

11219

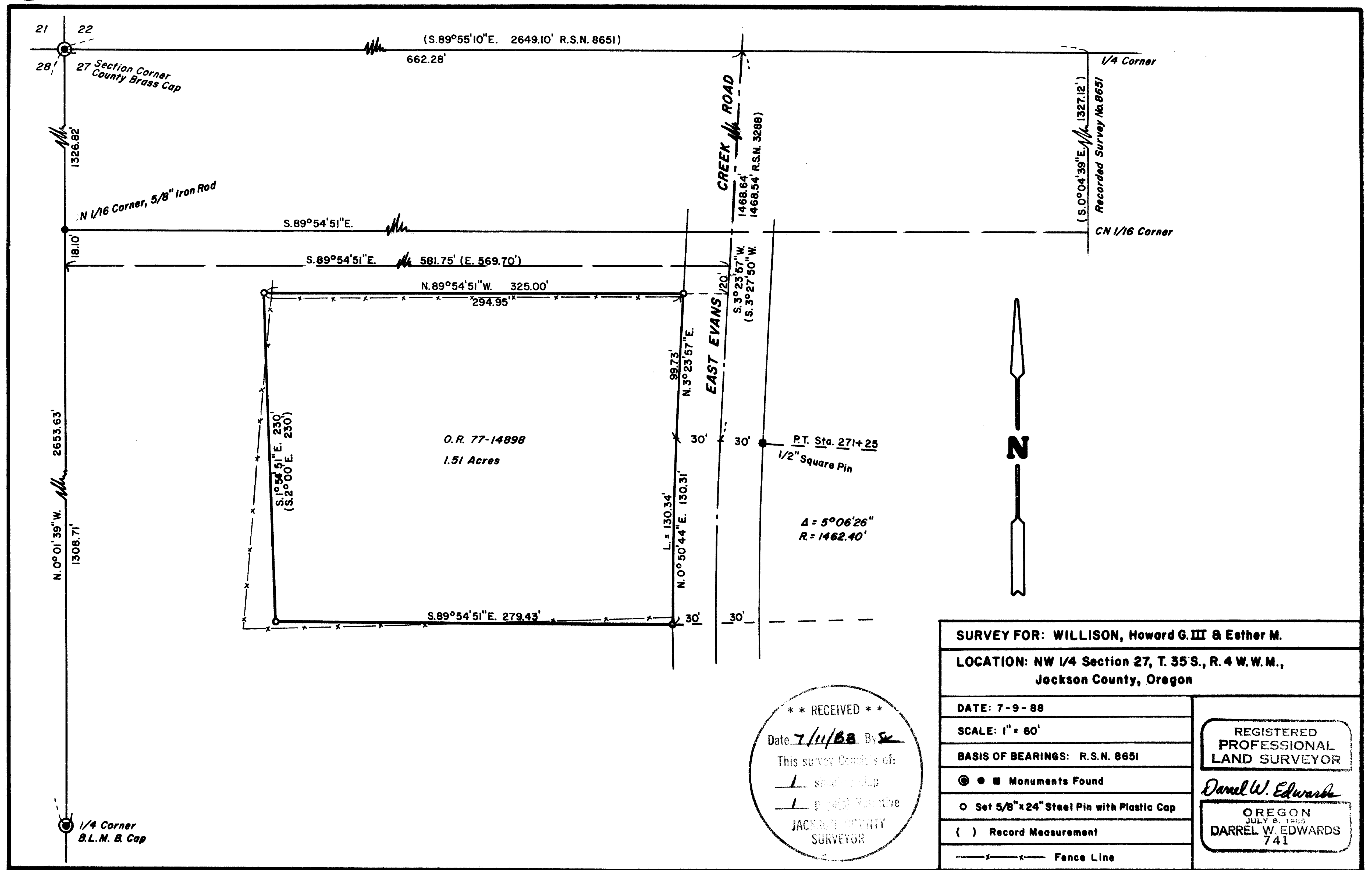

11219

35-4W, 27, 804

SURVEY NO. 11219

SURVEY NARRATIVE TO COMPLY WITH PARAGRAPH 209.250 OREGON REVISED STATUTES.

SURVEY FOR: WILLISON, Howard G. III and Esther M.
5345 East Evans Creek Road
Rogue River, Oregon 97537

LOCATION: The Northwest 1/4 of Section 27, Township 35 South, Range 4 West
of the Willamette Meridian in Jackson County, Oregon.

PURPOSE: Survey a tract of land described in Document No. 77-14898,
Official Records for Jackson County, Oregon.

PROCEDURE: Traversed from Northwest corner of Section 27 to the West
1/4 corner. Made ties to the CN 1/16 corner set in Recorded
Survey No. 10204, and also to a 1/4 inch square pin located
in Recorded Survey No. 3288. Calculated position of property
corners to be set in this survey. Set 5/8 inch by 24 inch
steel pins with yellow plastic caps stamped "D.W. EDWARDS-PLS 741.

EQUIPMENT: TM-20C theodolite and Lietz Red-1 EDM and 200 foot steel tape.

BASIS OF BEARINGS: Recorded Survey No. 8651.

DATE COMPLETED: July 9, 1988.

SURVEY BY: Darrel Edwards
1014 East Pine Street
Central Point, Or. 97502
Phone 664-1539 or 776-2313

REGISTERED
PROFESSIONAL
LAND SURVEYOR

Darrel W. Edwards

OREGON
JULY 8, 1966
DARREL W. EDWARDS
741

** RECEIVED **
Date 7/11/88 By SK
This survey consists of:
1 sheet map
1 page narrative
JACKSON COUNTY
SURVEYOR