

11214

SURVEY FOR

RALPH D. WORTHYLAKE
31 GENEVA STREET
MEDFORD, OREGON

SURVEY BY

BOYDEN SURVEYORS
108 MISTLETOE STREET
MEDFORD, OREGON

LOCATION

SOUTH-HALF OF SECTION 17
T. 35S., R. 1W., W.M.
JACKSON COUNTY, OREGON

DATE

JUNE 27, 1988

REGISTERED
PROFESSIONAL
LAND SURVEYOR

Gary B. Kaiser

OREGON
JULY 16, 1967
GARY B. KAISER
No. 803

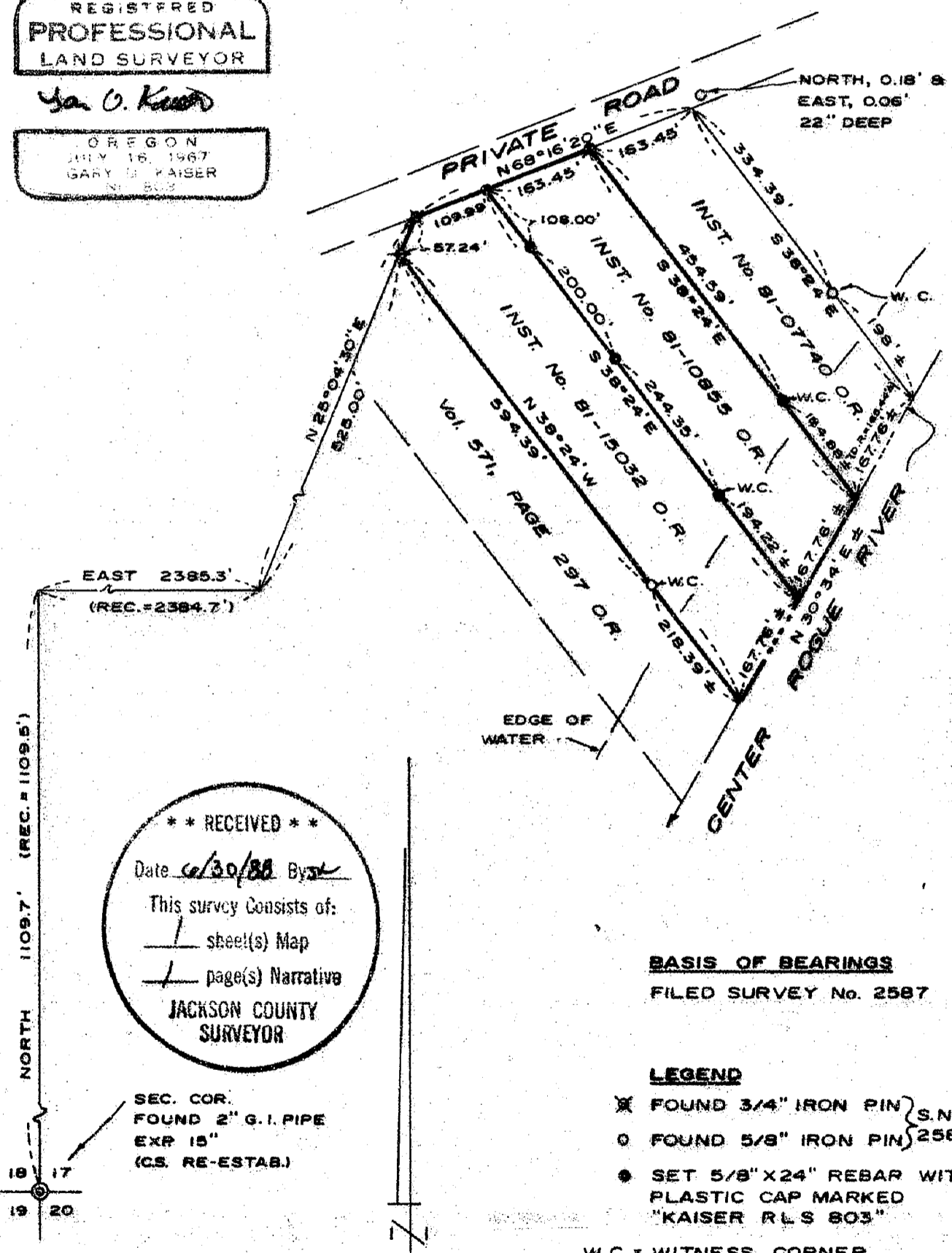

**** RECEIVED ****
 Date 6/30/88 By Byst
 This survey consists of:
 / sheet(s) Map
 / page(s) Narrative
JACKSON COUNTY SURVEYOR

BASIS OF BEARINGS
 FILED SURVEY No. 2587

LEGEND
 X FOUND 3/4" IRON PIN } S.N.
 O FOUND 5/8" IRON PIN } 2587
 ● SET 5/8" X 24" REBAR WITH
 PLASTIC CAP MARKED
 "KAISER RLS 803"

W.C. = WITNESS CORNER

SCALE: 1" = 200'

SEC. COR.
 FOUND 2" G.I. PIPE
 EXP 15"
 (C.S. RE-ESTAB.)



11214



MARK E. BOYDEN
RPLS ORE 281

108 MISTLETOE ST., MEDFORD, OREGON 97501
PHONE (503) 773-6000

GARY D. KAISER
RPLS ORE 803

SURVEY NO 11214

SURVEY NARRATIVE TO COMPLY WITH O.R.S. 209.250

SURVEY FOR: RALPH D. WORTHYLAKE
31 Geneva Street
Medford, Oregon

SURVEY BY: BOYDEN SURVEYORS
108 Mistletoe Street
Medford, Oregon

LOCATION: South-half of Section 17, T.35S.,R.1W.,
W.M., Jackson County, Oregon

BASIS OF BEARINGS: Filed Survey No. 2587

DATE: June 27, 1988

PURPOSE: To monument those tracts described in
Instrument No.s 81-10855 O.R. and
81-15032 O.R.

PROCEDURE:

Utilizing found monuments set on Filed Survey No. 2587
for control, the boundaries of the subject tracts were
determined and monumented as shown on the annexed map.

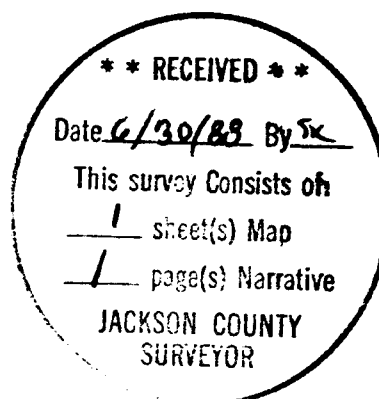

Gary D. Kaiser

