

11208

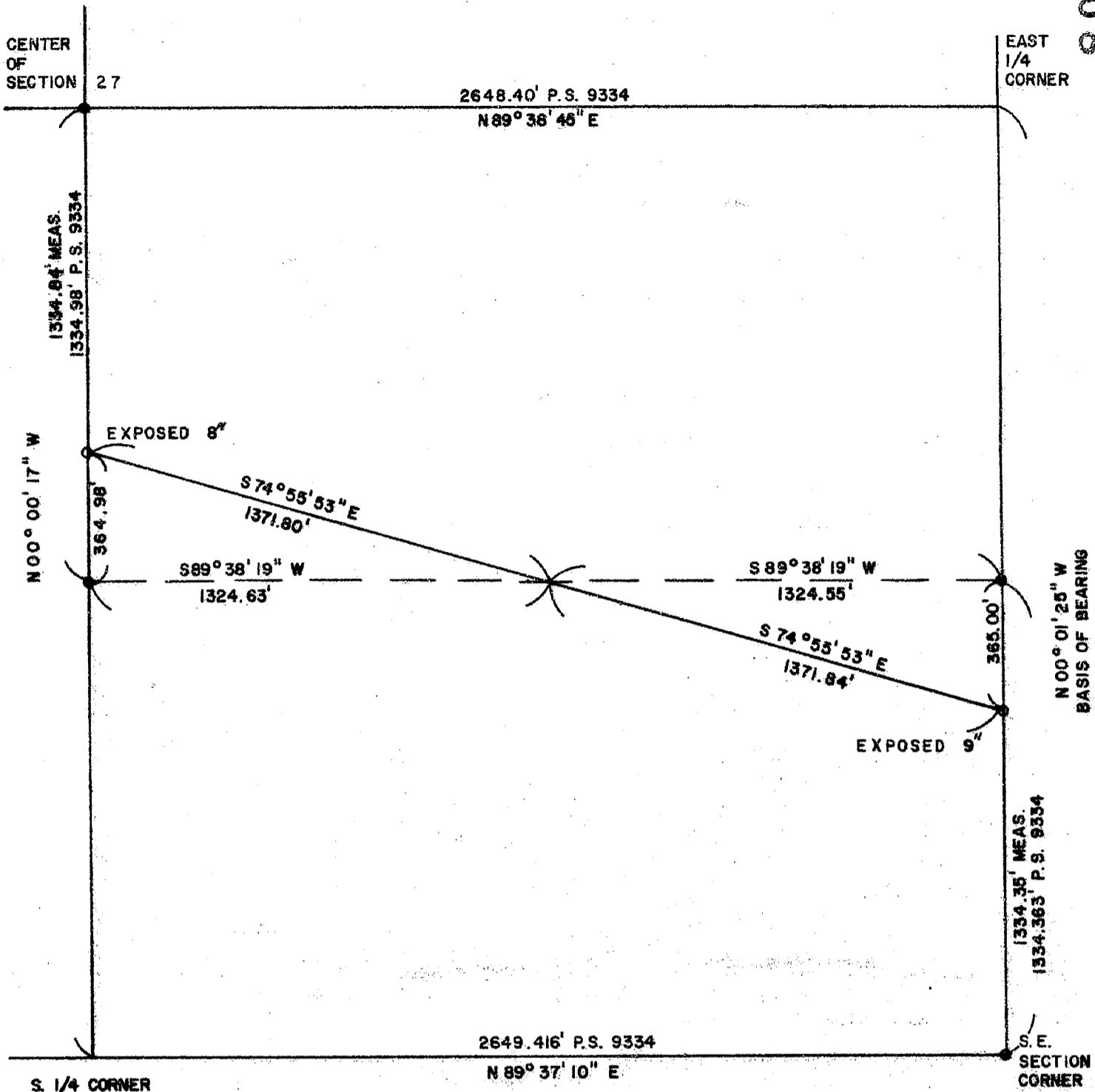

**NARRATIVE:**  
 THE PURPOSE OF THIS SURVEY IS TO ADJUST THE PROPERTY LINE, AS AGREED UPON BY THE DEED HOLDERS AS SHOWN, TO RETAIN ORIGINAL ACREAGE.  
 AFTER FINDING CONTROL POINTS AS SHOWN AND FOUND ON P.S. 9334, WE ESTABLISHED NEW PROPERTY CORNERS AS SHOWN ON THIS MAP.

**LEGEND:**

- DENOTES FOUND 3/4" IRON PIPE WITH 2" BRASS CAP AS DESCRIBED ON P.S. 9334
- DENOTES 5/8" X 30" IRON ROD SET WITH YELLOW PLASTIC CAP ENGRAVED WITH L.S. 2319

**REGISTERED PROFESSIONAL LAND SURVEYOR**

*Charles H. Haylock*

OREGON  
 JAN 21, 1988  
**CHARLES H. HAYLOCK**  
 2319

**\*\* RECEIVED \*\***  
 Date 6/15/88 By SIC  
 This survey consists of:  
1 sheet(s) Map  
0 page(s) Narrative  
**JACKSON COUNTY SURVEYOR**

11208

LOCATION
S.E. 1/4 SEC. 27 T. 38 S. R. 1E W.M.
○ DENOTES 5/8" x 30" IRON ROD SET

**PACIFIC SURVEYS**  
 P.O. BOX 766  
 CANBY, OREGON 97013  
 266-9979

CLIENT CHARLES YOUNGER
JOB NO. 1000A BY C.H. HAYLOCK
DATE MAY 12, 1988
SCALE 1" = 400'