

# MINOR LAND PARTITION

LOT 82, BLOCK 2, TABLE ROCK VIEW ESTATES UNIT NO. 6  
S.W. 1/4 SECTION 9, T.37S., R.1W., W.M.  
CITY OF MEDFORD, JACKSON COUNTY, OREGON  
MAY, 1988

File LDP-88-10

### PARTITIONER:

Anthony Lallo  
P.O. Box 517  
Phoenix, Oregon

### SURVEYOR

Verlyn Thomas  
304 S. Holly St.  
Medford, Oregon

### SURVEYOR'S CERTIFICATE

I, Verlyn Thomas, a duly Registered Land Surveyor of the State of Oregon, hereby certify that this map correctly represents a survey made by me or under my direction and complies with the regulations for "MINOR LAND PARTITION."

*Verlyn Thomas*  
Surveyor



### APPROVAL

I certify that pursuant to the authority granted in Ordinance No. 5787, this map is hereby approved by the City of Medford Planning Commission.  
this 9<sup>th</sup> day of June, 1988.

*Bob Brinkman* President  
*Jean Mitchell* Secretary

### RECORDER'S CERTIFICATE

Filed for record this 10 day of June, 1988, at 3:14 o'clock P.M.  
and recorded in Volume 8 of page 46 of "MINOR LAND PARTITIONS"  
records of Jackson County, Oregon.

*Jay A. Ramster* Deputy  
*Kathleen S. Beckett* County Clerk

WATER RIGHT STATEMENT: Document No. 88-14438 Official Records of Jackson County, Oregon.

37-1W-9CD T.L. 3300

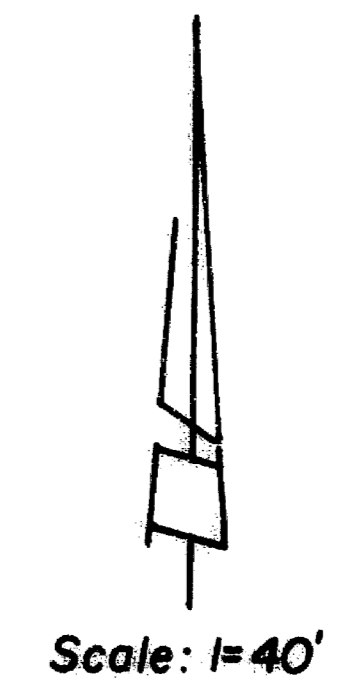
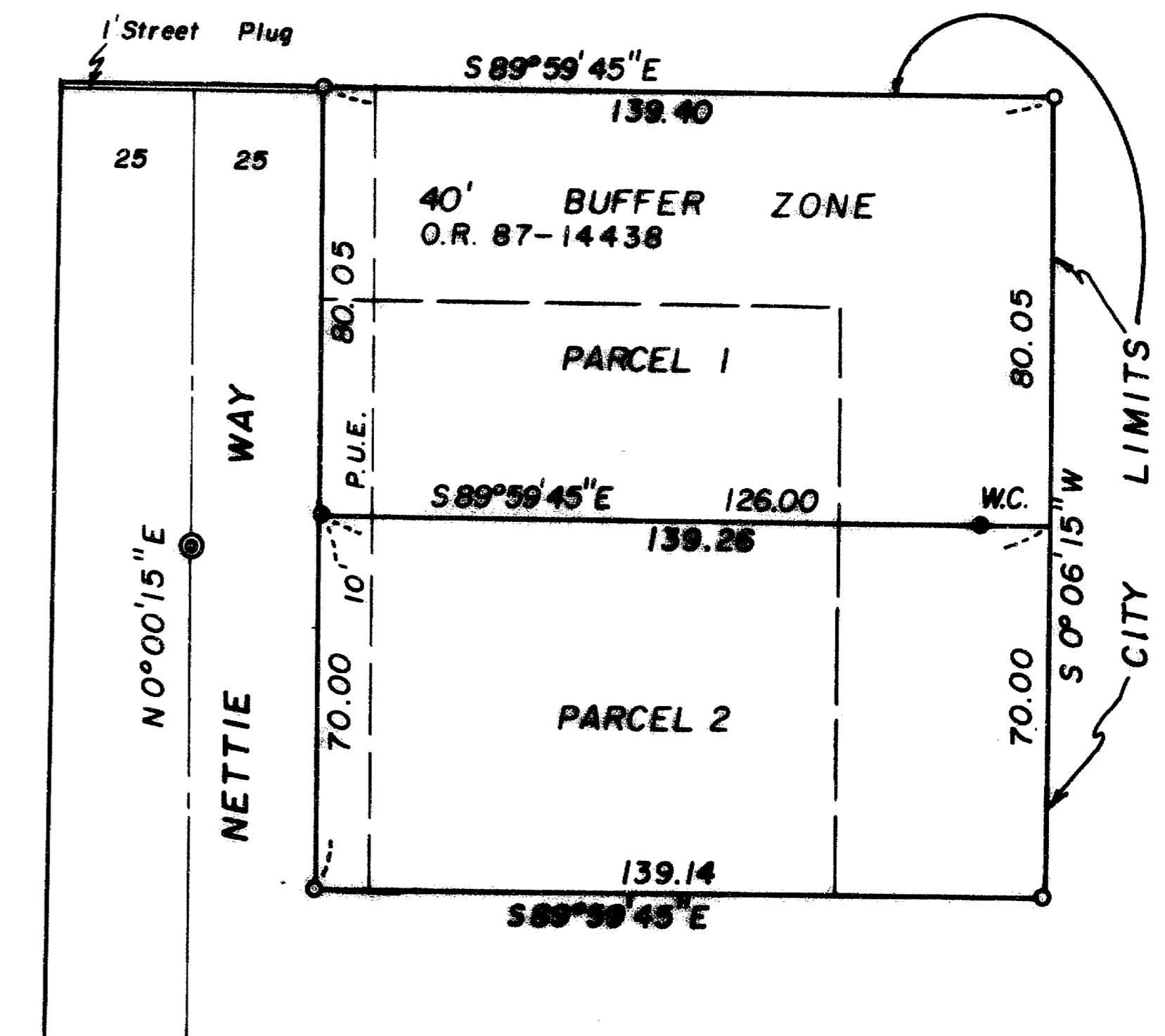
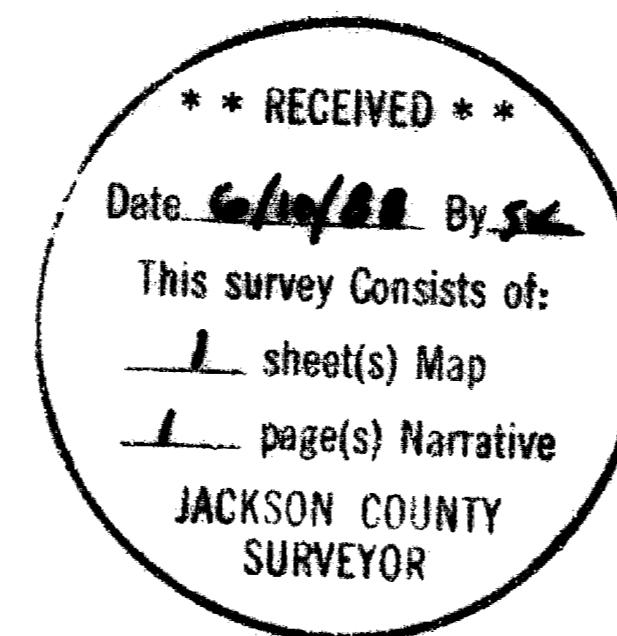

### LEGEND

- 5/8" I. Pin Found
- 5/8"x24" I. Pin with Plastic Cap Stamped L.S. 505 Set.
- Brass disc street Monument
- W.C. Witness Corner
- R.U.E. Public Utility Easement per Subdivision Plat

**BASIS OF BEARINGS:**  
Table Rock View Estates Unit No. 6

This is to certify that this tracing is an exact copy of the original plat.

*Verlyn Thomas*

SURVEY NO. 11206

SURVEY NARRATIVE TO COMPLY WITH O.R.S. 209.250

FOR: Anthony Lallo  
Post Office Box 517  
Phoenix, Oregon 97535

LOCATION: TABLE ROCK VIEW ESTATES UNIT NO. 6  
S. W. 1/4 Sec. 9, T. 37 S., R. 1 W., W. M.  
City of Medford, Jackson County, Oregon

DATE: May, 1988

PURPOSE: To create a Minor Land Partition of Lot 82.

PROCEDURE: Recovered original corner monuments for Lot 82 and  
monumented division line as shown on the accompanying plat.

Basis of Bearings: Recorded Subdivision Plat.

SURVEYOR: Verlyn Thomas  
304 South Holly  
Medford, Oregon 97501

REGISTERED  
PROFESSIONAL  
LAND SURVEYOR

*Verlyn Thomas*  
OREGON  
MAY 13, 1960  
VERLYN D. THOMAS  
503

