

MINOR LAND PARTITION

Lot 81, Block 1, Table Rock View Estates Unit No. 6
SW 1/4 SEC. 9, T.37 S., R.1W., W.M.
City of Medford, Jackson County, Oregon
May, 1988

PARTITIONER

RON & DIANA LEWIS
7300 DARK HOLLOW ROAD
MEDFORD, OREGON 97501
535-5604

SURVEYOR

VERLYN THOMAS
304 S. HOLLY ST.
MEDFORD, OREGON 773-8866

SURVEYOR'S CERTIFICATE

I, VERLYN THOMAS, A DULY REGISTERED LAND SURVEYOR OF THE STATE OF OREGON HEREBY CERTIFY THAT THIS PLAT CORRECTLY REPRESENTS THE SURVEY MADE UNDER MY DIRECTION AND COMPLIES WITH THE REGULATIONS OF MINOR LAND PARTITIONS.

Verlyn Thomas
SURVEYOR



APPROVAL

I CERTIFY THAT PURSUANT TO AUTHORITY GRANTED IN ORDINANCE NO. 5785 THIS MAP IS HEREBY APPROVED BY THE CITY OF MEDFORD PLANNING COMMISSION. THIS 9th DAY OF June, 1988

Bob Brubaker PRESIDENT
James McEwen SECRETARY

RECORDER'S CERTIFICATE

FILED FOR RECORD THIS 10 DAY OF June, 1988, AT 2:10 O'CLOCK P. M. AND RECORDED IN VOLUME 8 AT PAGE 45 OF "MINOR LAND PARTITIONS" IN JACKSON COUNTY, OREGON.

Joy A. Rambo DEPUTY
Kathleen S. Beckett COUNTY CLERK

WATER RIGHTS STATEMENT: DOCUMENT NO. 89-11262 OFFICIAL RECORDS OF JACKSON COUNTY, OREGON.

37-1W-9CD TL.3400

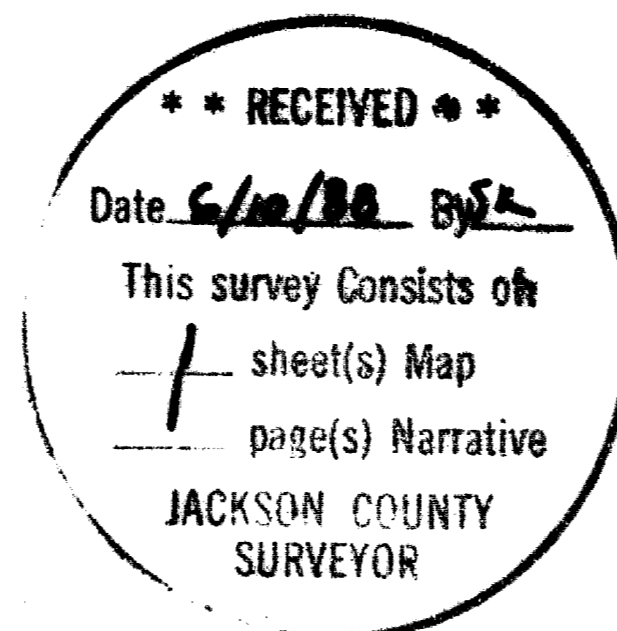

Legend

- 5/8"x24" I. Pin with plastic cap stamped L.S. 505 Set
 - 5/8" I. Pin Found
 - ⊙ Brass disc Street Monument
- P.U.E. Public Utility Easement per Subdivision Plat

BASIS OF BEARINGS:
TABLE ROCK VIEW ESTATES
UNIT NO. 6

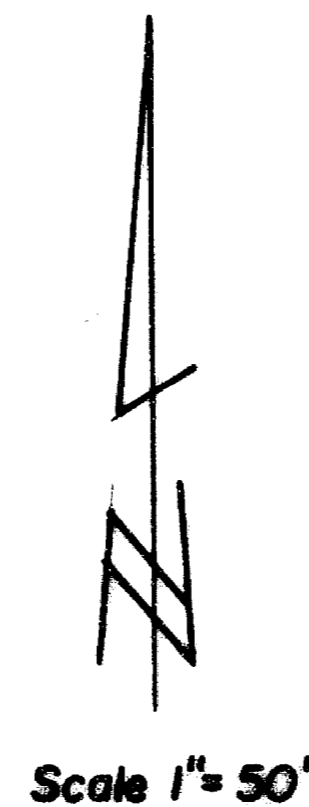

Scale 1" = 50'

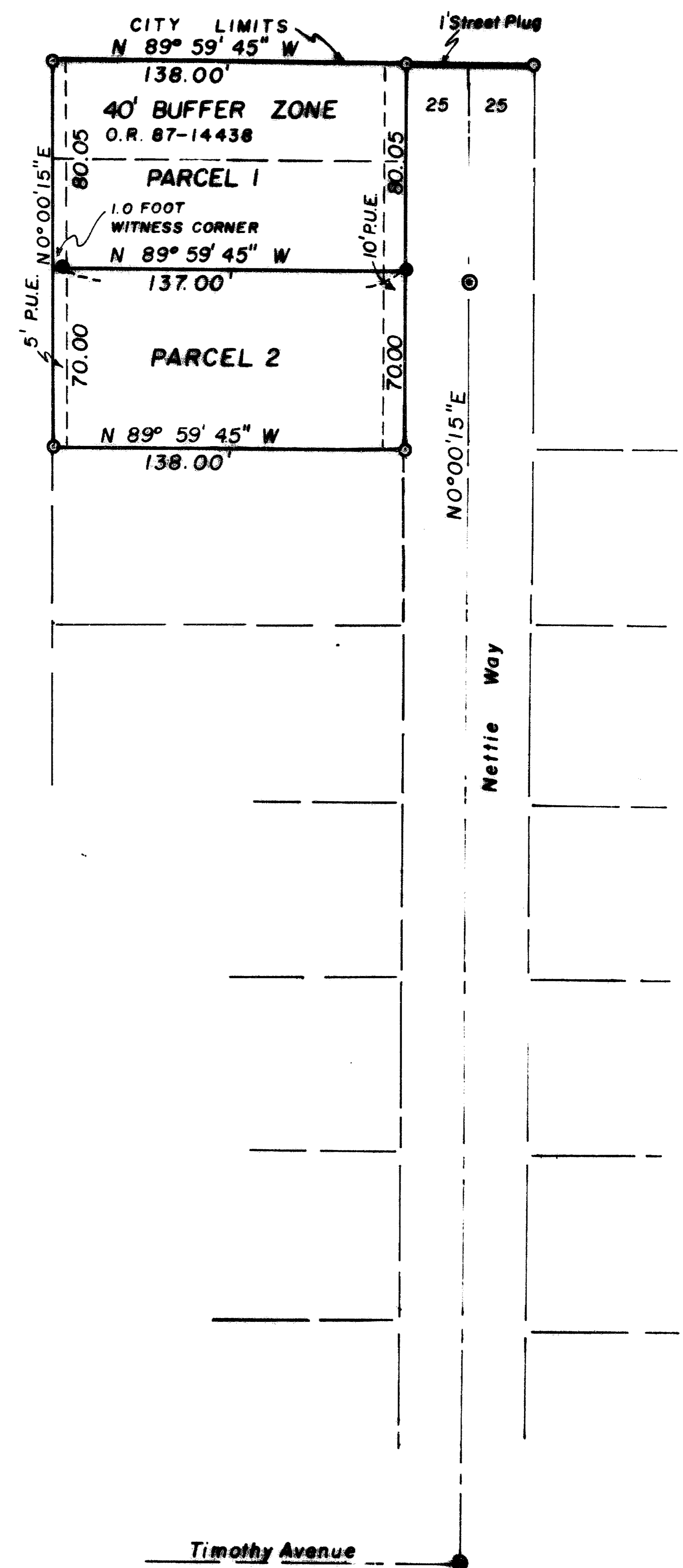

This is to certify that this tracing is an exact copy of the original plat.

Verlyn Thomas

SURVEY NO. 11205

SURVEY NARRATIVE TO COMPLY WITH O.R.S. 209.250

FOR: Ron Lewis
7300 Dark Hollow Road
Medford, Oregon 97501

LOCATION: TABLE ROCK VIEW ESTATES UNIT NO. 6
S. W. 1/4 Sec. 9, T. 37 S., R. 1 W., W. M.
City of Medford, Jackson County, Oregon

DATE: May, 1988

PURPOSE: To create a Minor Land Partition of Lot 81.

PROCEDURE: Recovered original corner monuments for Lot 81 and
monumented division line as shown on the accompanying plat.
Basis of Bearings: Recorded Subdivision Plat.

SURVEYOR: Verlyn Thomas
304 South Holly
Medford, Oregon 97501

