

Map of Survey

Located in the Northeast quarter of Section 21,
Township 34 South, Range 1 West of the Willamette
Meridian, City of Shady Cove, Jackson County, Oregon.

for

FLOYD BLEAK

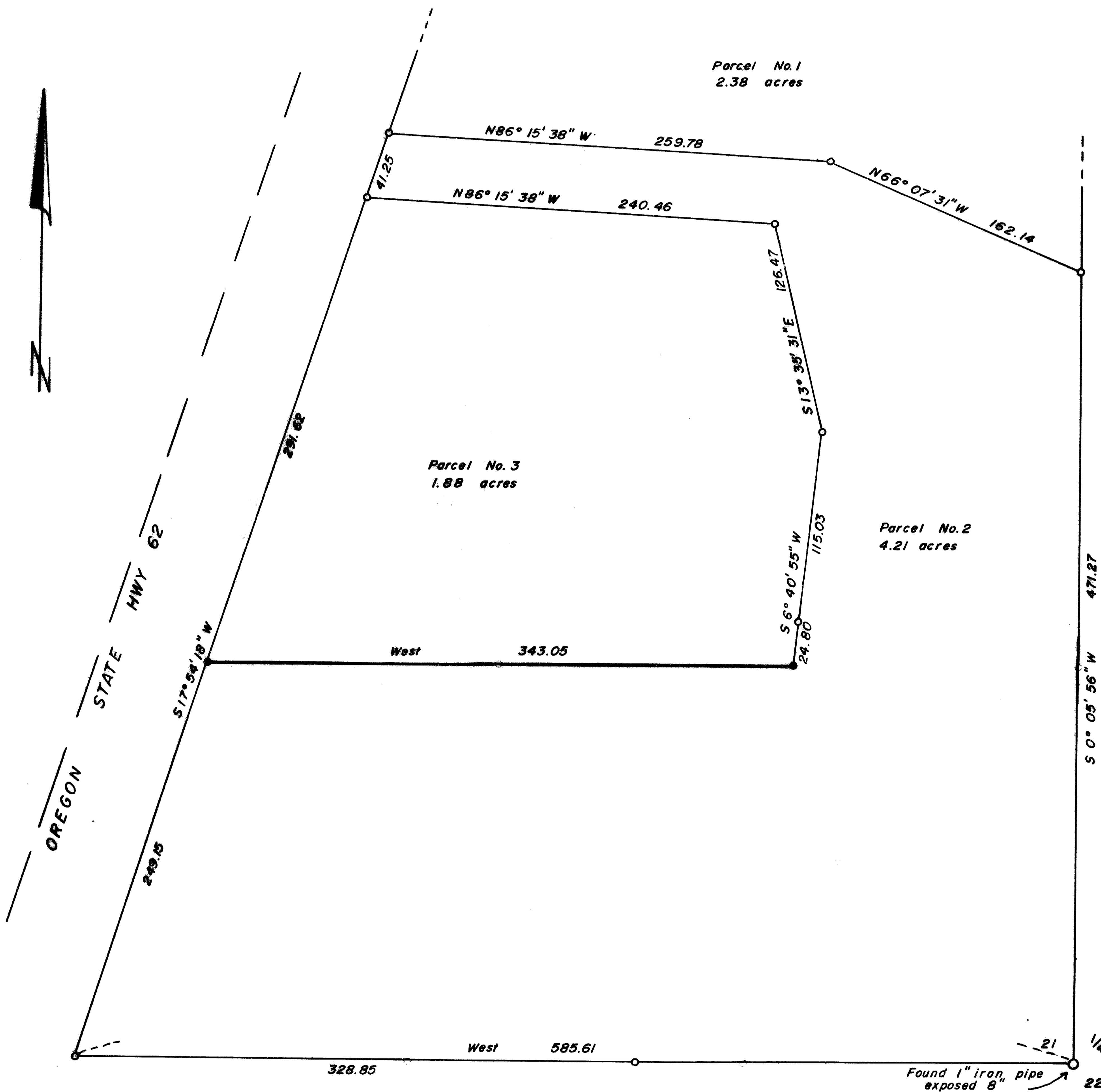

Basis of Bearing: Filed Survey 10603

- Found as described
- Found 5/8" x 24" iron pin with yellow plastic cap marked "WEAVER LS 1679"
- Set 5/8" x 24" iron pin with yellow cap marked "FARBER LS 2189"

Scale: 1" = 50'
Date: June 7, 1988.

Surveyed by: Farber Surveying
P.O. Box 1311
Jacksonville, Oregon
97530

REGISTERED
PROFESSIONAL
LAND SURVEYOR

HERBERT A. FARBER
JULY 26, 1983
200

** RECEIVED **
Date 6/10/88 By sv
This survey consists of:
+ sheet(s) Map
+ page(s) Narrative
JACKSON COUNTY
SURVEYOR

Survey No. 11204

SURVEY NARRATIVE TO COMPLY WITH O.R.S. 209.250.

Survey for: Floyd Bleak
P.O. Box 768
Shady Cove, Oregon 97539

Location: Located in the northeast quarter of Section 21,
Township 34 South, Range 1 West of the Willamette
Meridian, Jackson County, Oregon.

Purpose: To monument the property line as shown on the
accompanying map.

Procedure: The exterior and interior lines of Tax Lot 600
where monumented by this office during the
performance of Filed Survey No. 10603. The line
surveyed was done at the clients request as shown
on the accompanying map.

Bearing is based on the easterly right of way line
of Oregon State Highway No. 62 as per Filed Survey
No. 10603.

Surveyed by: Farber Surveying
P.O. Box 1311
Jacksonville, Oregon 97530

Date: June 7, 1988

REGISTERED
PROFESSIONAL
LAND SURVEYOR

Herbert A. Farber

OREGON
JULY 26, 1965
HERBERT A. FARBEN
3199

