

FND. 2" BRASS DISC
IN CONC. FLUSH PER
S/N 5579

FND. LG. PK NAIL
PER S/N 5579

MANZANITA STREET

(N 54° 51' 35" E 280.92')
RECORD & MEAS.

SCALE: 1" = 50'

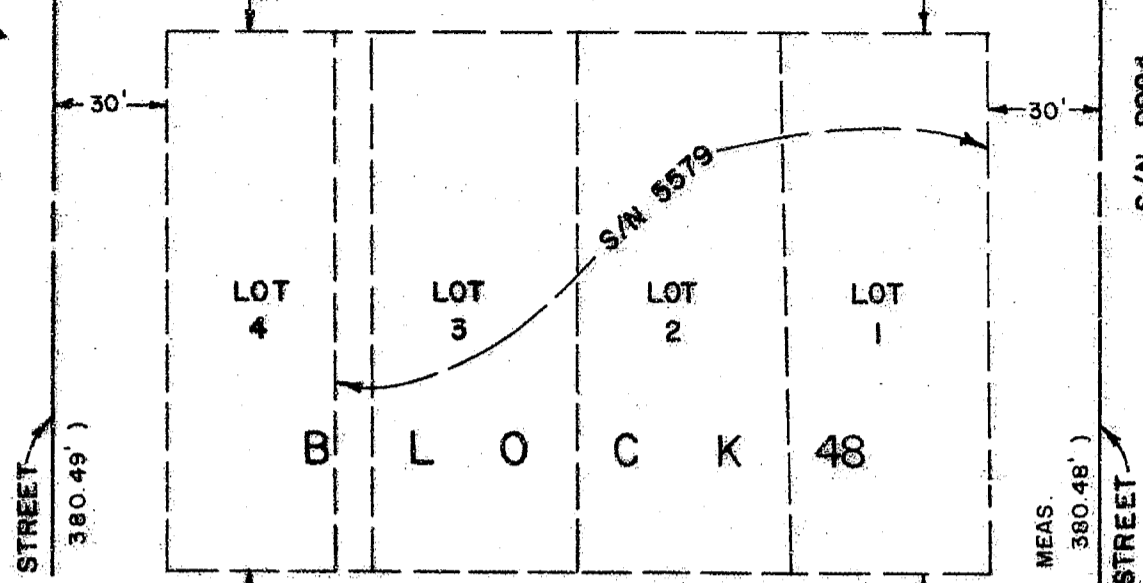

B L O C K 48

ALLEY

5TH STREET
(N 35° 10' 15" W 380.49')

6TH STREET
(S 35° 09' 45" E 380.48')

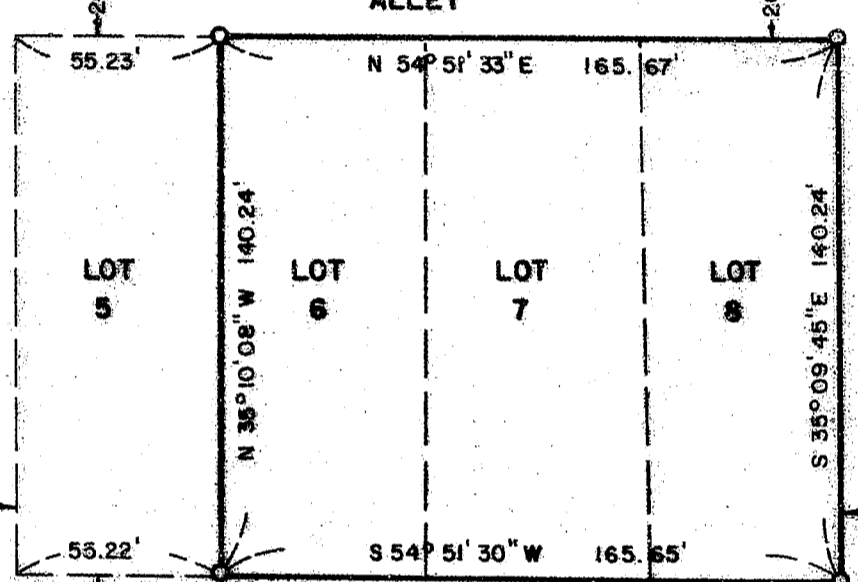

LOT 5 LOT 6 LOT 7 LOT 8

(S 54° 51' 30" W 280.87')

PINE STREET

FND. R.R. SPIKE 0.2'
BELOW SURFACE PER
S/N 9994

** RECEIVED **
Date 6/10/88 by SK
This survey consists of:
1 sheet(s) Map
1 page(s) Narrative
JACKSON COUNTY
SURVEYOR
FND. SPIKE IN
TOP OF 2" HIGH
CONCRETE WALL
S/N 6752
110.28'

MAP OF SURVEY
FOR
DORRIS ROBERTS

LOCATED IN
LOTS 6, 7 & 8 OF BLOCK 48 OF
THE ORIGINAL TOWN, CENTRAL POINT, OR.
S.W. 1/4 OF SEC. 2, T.37 S., R. 2 W., W.M.

HARDEY ENGINEERING
P.O. BOX 876 MEDFORD, OR.
(503) 772-6053 97501

BY: RICHARD L. BATH
RPLS 1069

SCALE: 1" = 50'
BASIS OF BEARING S/N 5579
APRIL 27, 1988

LEGEND

- S/N = SURVEY NO.
- ⊙ = FOUND MONUMENT AS NOTED
- ⊙ = SET 5/8" BRASS WASHER STAMPED 'L.S. 1069', IN LEAD W/ RING NAIL
- () = RECORD INFORMATION PER S/N 5579
- NOTE: FIELD MEASUREMENTS MATCHED RECORD MEASUREMENTS PER S/N 5579.

REGISTERED
PROFESSIONAL
LAND SURVEYOR
Richard L. Bath
OREGON
JULY 30, 1976
RICHARD L. BATH
No. 1069

1069

1069

SURVEY NO. 11201

SURVEY NARRATIVE TO COMPLY WITH O.R.S. 209.250

FOR: Dorris M. Roberts
174 Littrell Dr.
Medford, Oregon 97504

LOCATION: Southwest quarter (1/4) of Section 2, Township 37 South,
Range 2 West, W. M., Jackson County, Oregon.

EQUIPMENT: Lietz TM6 and Nikon ND-21

PURPOSE: To survey and monument the boundary of land as shown on the
attached map.

PROCEDURE: Using control established per filed Survey No. 5579, 6752
and 9994, used the proportionate measurements developed from Survey
No. 5579 to monument the lot corners of Lots 6 and 8 in Block 48 of the
Original Town of Central Point, Oregon. Found field measurements to
be consistent with those established for Survey No. 5579 and 6752,
therefore set monuments accordingly.

BASIS OF BEARING: Centerline of 6th Street per Survey No. 5579.

April 27, 1988

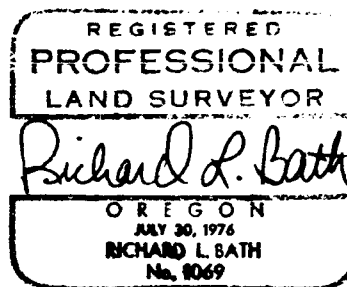
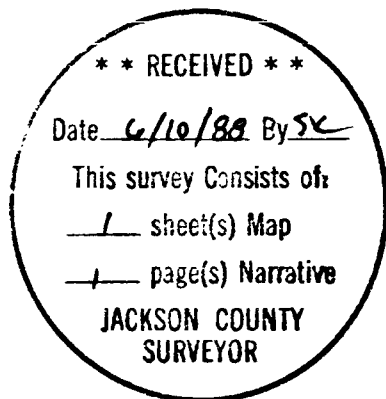

Richard L. Bath
HARDEY ENGINEERING
P.O. Box 876, 1600 Sky Park Dr.
Medford, Oregon 97501
(503) 772-6053