

11191

SUNPARK TERRACE SUBDIVISION

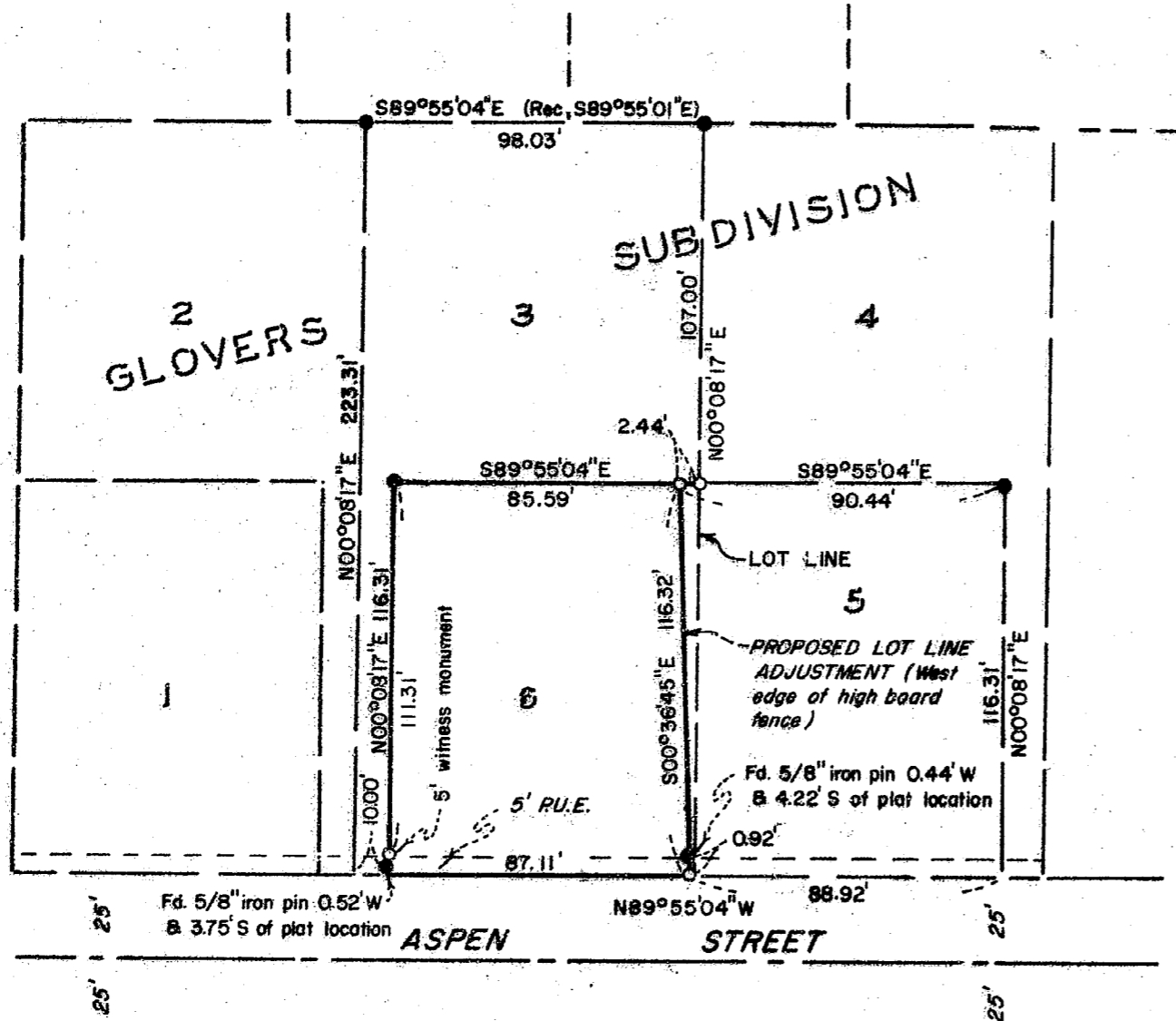

MAP OF SURVEY
LOCATED IN
LOTS 5 and 6 of GLOVERS SUBDIVISION
N.W. 1/4 of SEC. 36, T37S., R.2W., W.M.
CITY OF MEDFORD, JACKSON COUNTY, OREGON
FOR
JOHN GLOVER

HOFFBUHR and ASSOCIATES, INC.
219 N. OAKDALE
MEDFORD, OREGON

BY: DOUGLAS C. McMAHAN - L.S. NO. 1913
SCALE: 1" = 50' MAY 10, 1988
BASIS OF BEARING: GLOVERS SUBDIVISION

- = Found 5/8" iron pin
- = Set 5/8" x 24" iron pin w/plastic yellow cap marked "D. McMAHAN L.S. 1913"
- P.U.E. = Public utility easement

REGISTERED
PROFESSIONAL
LAND SURVEYOR

Douglas C. McMahan

OREGON
JULY 18, 1980
DOUGLAS C. McMAHAN
No. 1913

**** RECEIVED ****
Date 5/25/88 By SK
This survey consists of:
1 sheet(s) Map
1 page(s) Narrative
JACKSON COUNTY
SURVEYOR

SURVEY NO. 11191

SURVEY NARRATIVE TO COMPLY WITH PARAGRAPH 209.250
OREGON REVISED STATUTES

SURVEY FOR: John Glover
1170 Janes Road
Medford, Oregon 97501

LOCATION: Lots 5 and 6 of Glovers Subdivision
in the City of Medford, Jackson County,
Oregon

PURPOSE: To monument and describe a line for a
proposed Lot Line Adjustment per clients'
request as shown on the attached Map of
Survey

PROCEDURE: Utilizing monuments found per Glovers
Subdivision plat for control, I set monuments as shown on the
attached Map of Survey. Monuments along North line of Aspen
Street appear to have been disturbed and repositioned with
installation of utilities in this area.

BASIS OF BEARING: Glovers Subdivision

May 10, 1988

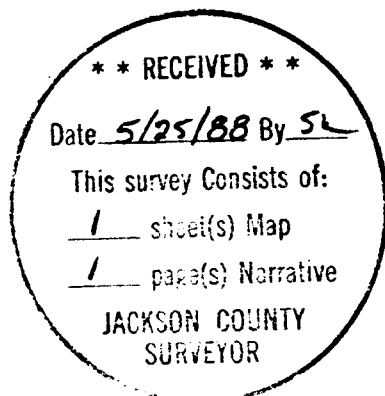

Douglas C. McMahan

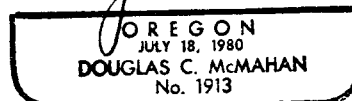

Douglas C. McMahan
Hoffbuhr & Associates, Inc.
219 North Oakdale
Medford, Oregon 97501