

1119

REGISTERED
OREGON
LAND SURVEYOR

Edward McGinty

JULY 10, 1953
EDWARD A. MCGINTY
301

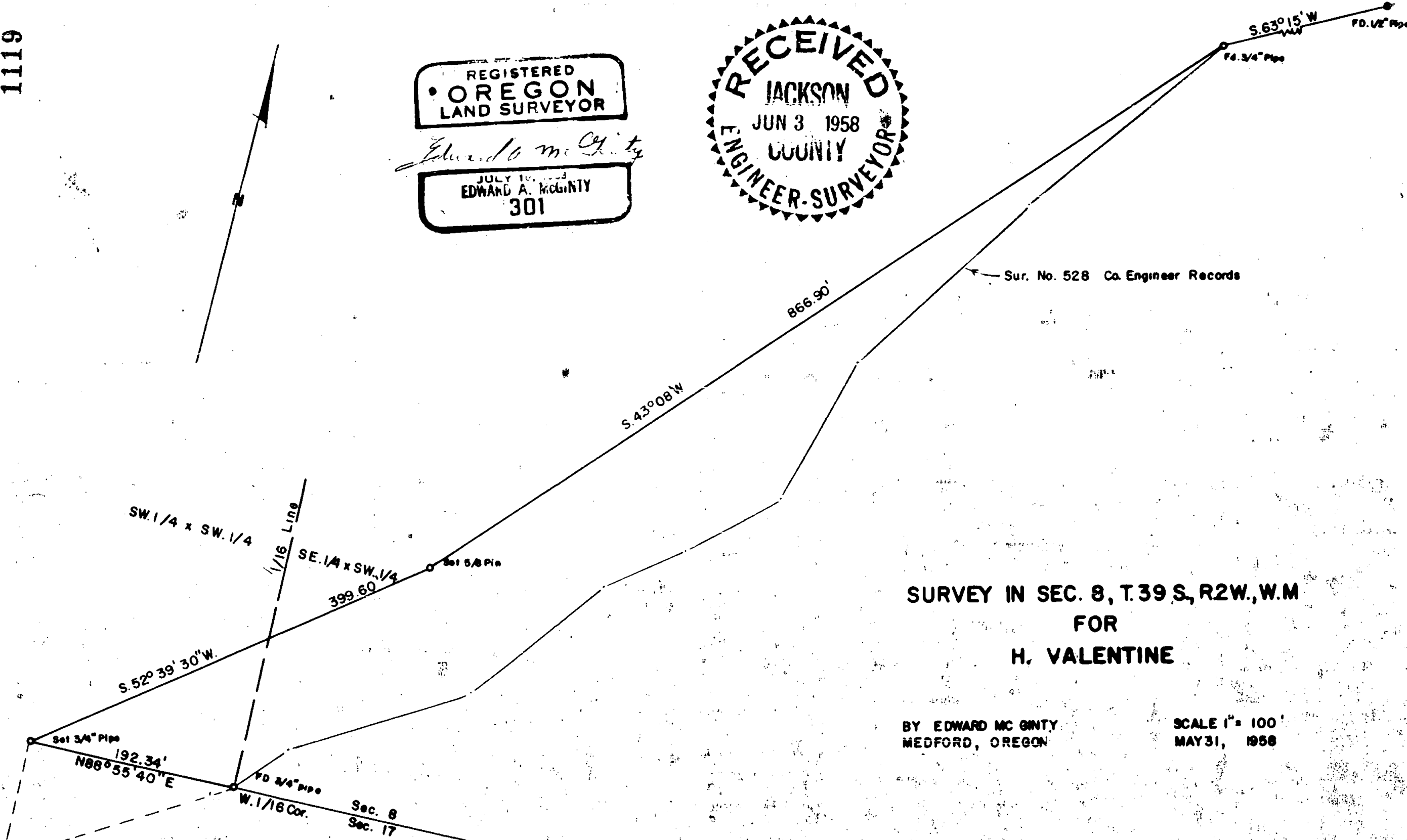
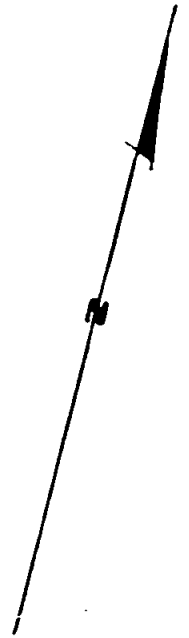
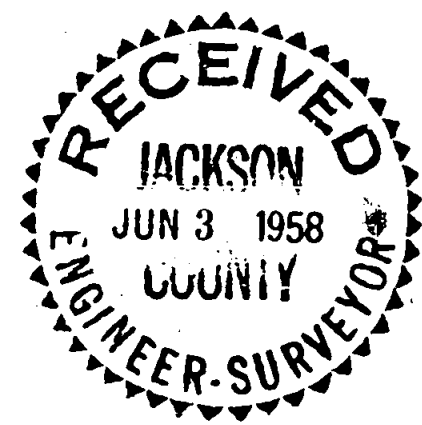

SURVEY IN SEC. 8, T.39 S., R2W., W.M
FOR
H. VALENTINE

BY EDWARD MCGINTY
MEDFORD, OREGON

SCALE 1" = 100'
MAY 31, 1958

Sur. No. 528 Co. Engineer Records

Survey No. 1119

Survey Narrative to comply with O.R.S 209-205 and O.R.S. 209-120

Survey for: Mr. H. Valentine

Survey by: Edward A. McGinty, 5/31/58

BASIS OF BEARING: Survey of records, which complies to C.S.L.

PRECEDENCE OF SURVEY:

Found corners as shown on previous survey, No. 528, surveyed line as shown designated to me by client.

REGISTERED
OREGON
LAND SURVEYOR

Edward A. McGinty
JULY 10, 1953
EDWARD A. MCGINTY
301

RECEIVED
JACKSON
JUN 3, 1958
COUNTY
ENGINEER-SURVEYOR