

11189

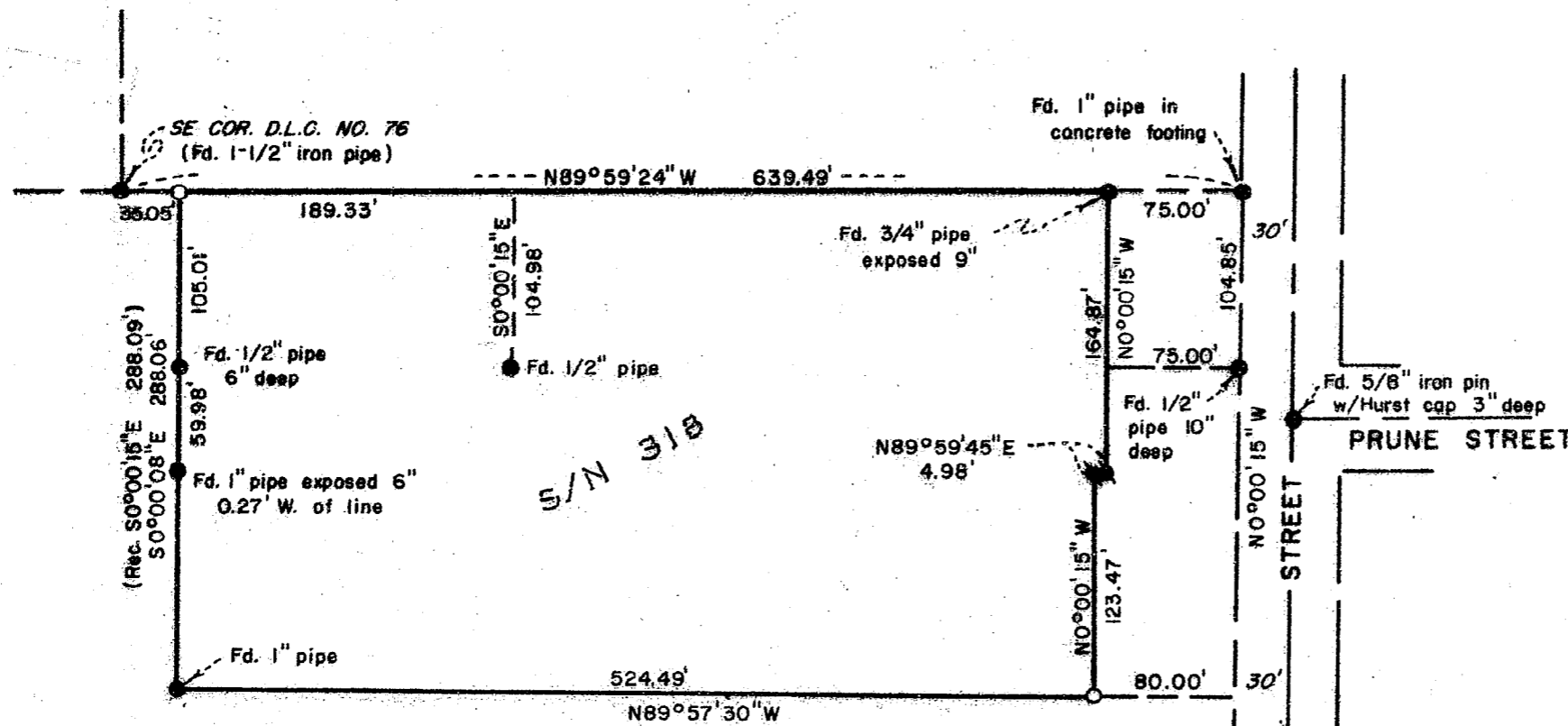

MAP OF SURVEY
 LOCATED IN
 LOT 3, BLOCK 4 of the
 NICKELL ADDITION to the
 CITY OF MEDFORD
 JACKSON COUNTY, OREGON
 FOR

RAY VICK

HOFFBUHR and ASSOCIATES, INC.
 219 N. OAKDALE
 MEDFORD, OREGON

BY: DOUGLAS C. McMAHAN L.S. NO. 1913
 SCALE: 1" = 100' MAY 23, 1988
 BASIS OF BEARING S/N 318

- = Set 5/8" x 24" iron pin w/plastic cap stamped "D. McMAHAN L.S. 1913"
- = Set lead plug & tac w/washer stamped "L.S. 1913"

S/N = Survey No.
 (RE: 83-001)

REGISTERED
PROFESSIONAL
 LAND SURVEYOR

Douglas C. McMahan

OREGON
 JULY 16, 1980
 DOUGLAS C. McMAHAN
 No. 1913

**** RECEIVED ****
 Date 5/25/88 By sv
 This survey consists of:
1 sheet(s) Map
1 page(s) Narrative
 JACKSON COUNTY
 SURVEYOR

SURVEY NO. 11189

SURVEY NARRATIVE TO COMPLY WITH PARAGRAPH 209.250
OREGON REVISED STATUTES

SURVEY FOR: Ray Vick
1911 Prune Street
Medford, Oregon 97501

LOCATION: Lot 3, Block 4 of the Nickell Addition to the
City of Medford, Southeast one-quarter (1/4)
of Section 26, Township 37 South, Range 2
West, Willamette Meridian, Jackson County,
Oregon

PURPOSE: To survey and monument the results of a Lot
Line Adjustment per the client's request and
as shown on the attached Map of Survey.

PROCEDURE: Utilizing found monumentation per Survey No.
318 and control established by this office for
previous Survey No. 9558, I set monuments as
per client's request and as shown on the
attached Map of Survey.

BASIS OF BEARING: Survey No. 318

May 23, 1988

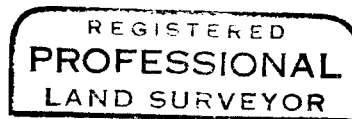
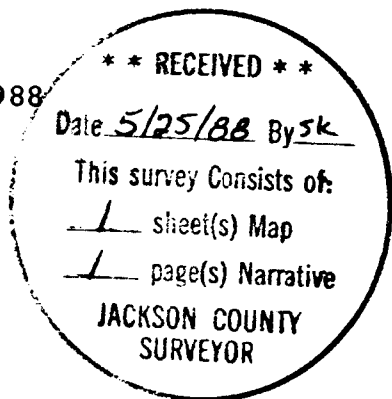

Douglas C. McMahan

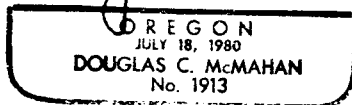

Douglas C. McMahan
Hoffbuhr & Associates, Inc.
219 North Oakdale
Medford, Oregon 97501