

11183

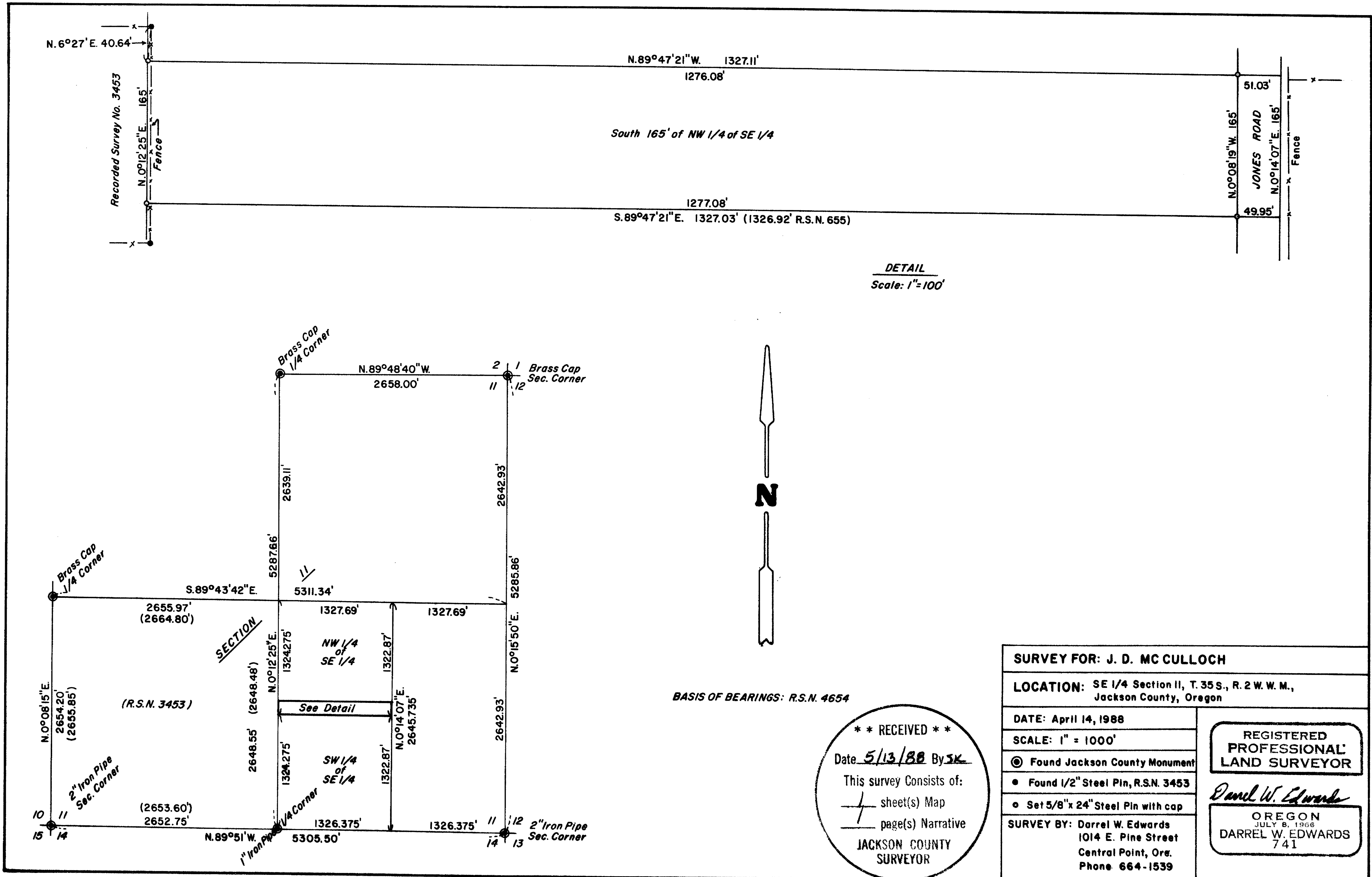

SURVEY FOR: J. D. MC CULLOCH	
LOCATION: SE 1/4 Section II, T. 35 S., R. 2 W. W. M., Jackson County, Oregon	
DATE: April 14, 1988	REGISTERED PROFESSIONAL LAND SURVEYOR <i>Darrel W. Edwards</i> OREGON JULY 8, 1968 DARREL W. EDWARDS 741
SCALE: 1" = 1000'	
<ul style="list-style-type: none"> ● Found Jackson County Monument ● Found 1/2" Steel Pin, R.S.N. 3453 ● Set 5/8" x 24" Steel Pin with cap 	SURVEY BY: Darrel W. Edwards 1014 E. Pine Street Central Point, Ore. Phone 664-1539
JACKSON COUNTY SURVEYOR	

11183

SURVEY NO. 11183

SURVEY NARRATIVE TO COMPLY WITH PARAGRAPH 209.250, OREGON REVISED STATUTES.

SURVEY FOR: J. D. McCulloch
15231 Jones Road
Central Point, Or. 97502

LOCATION: The Southeast 1/4 of Section 11, Township 35 South, Range 2
West of the Willamette Meridian, Jackson County, Oregon.

PURPOSE: To survey and monument the South 165 feet of the Northwest 1/4
of the Southeast 1/4 of Section 11, Township 35 South, Range 1
West of the Willamette Meridian in Jackson County, Oregon.

PROCEDURE: Traversed between found Jackson County Monuments as shown on
the accompanying plat. Ran a closed traverse around the
Southwest 1/4 of the Southeast 1/4 of said Section 11. The
measurements in this survey closely agree with measurements
shown on recorded survey no. 4654. An overlap between this
survey and Recorded Survey No. 3453 appears to exist. The
perimeter of Recorded Survey No. 3453, Southwest 1/4 of
Section 11, does not close. The error appears to be the
North line measurement. Set new survey markers as shown
on the accompanying plat. Set 5/8 inch by 24 inch steel
pins with yellow plastic caps stamped "DW EDWARDS - PLS 741".

BASIS OF BEARINGS: Recorded Survey No. 4654

DATE: April 14, 1988

SURVEY BY: Darrel W. Edwards
1014 East Pine Street
Central Point, Or. 97502
Phone 664-1539

REGISTERED
PROFESSIONAL
LAND SURVEYOR

Darrel W. Edwards

OREGON
JULY 8, 1966
DARREL W. EDWARDS
741

