

11182

11182

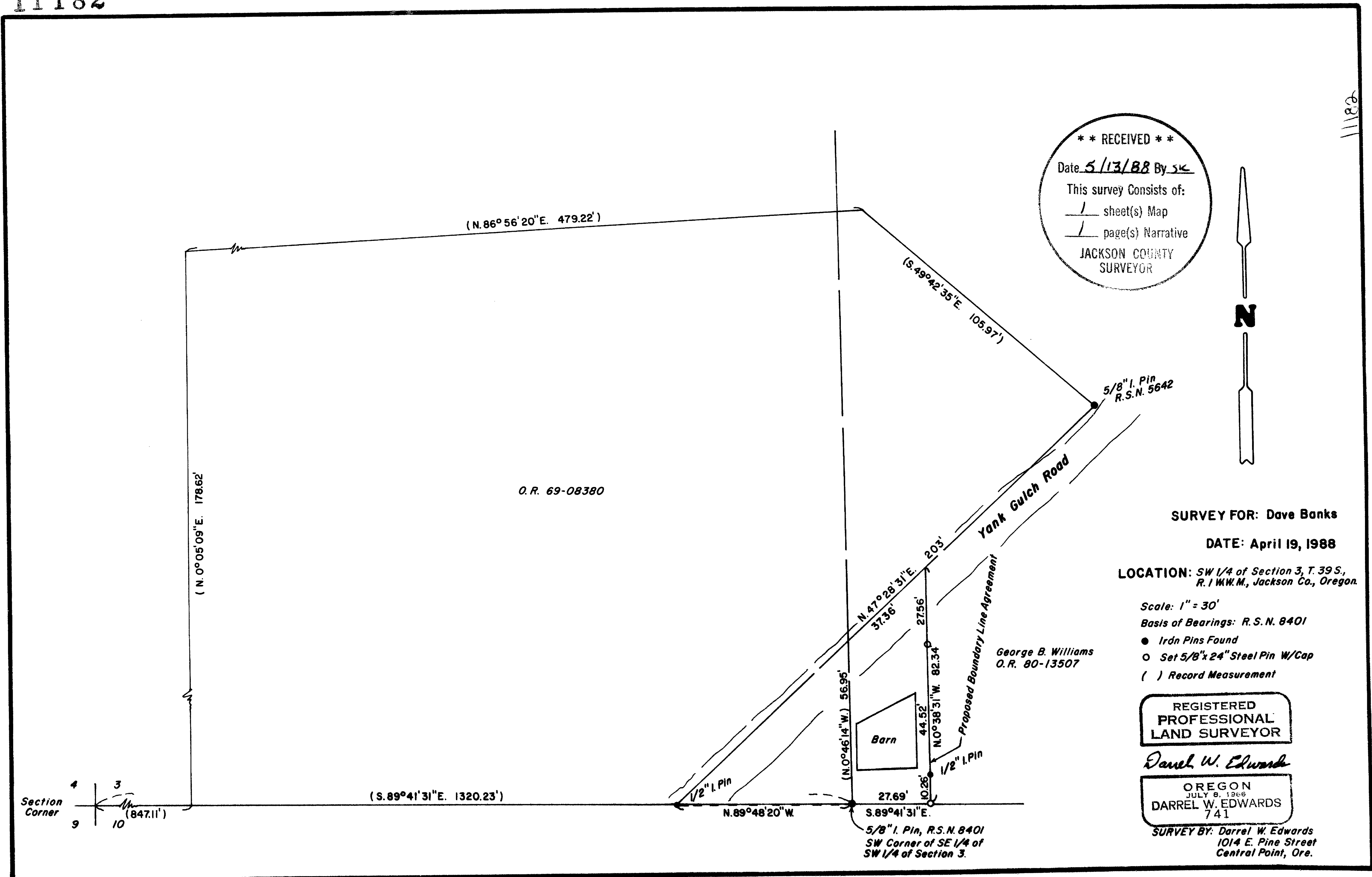

11182 39-1W, 3, 1500 & 1506

7

SURVEY NO. 11182

SURVEY NARRATIVE TO COMPLY WITH PARAGRAPH 209.250, OREGON REVISED STATUTES.

SURVEY FOR: Dave Banks
9724 Yank Gulch Road
Talent, Oregon 97540

LOCATION: The Southeast 1/4 of the Southwest 1/4 of Section 3,
Township 39 South, Range 1 West of the Willamette Mer-
idian in Jackson County, Oregon.

PURPOSE: Survey line for proposed lot line adjustment.

PROCEDURE: Found 5/8 inch iron pin set in Recorded Survey No. 8401
for Southwest corner of the Southeast 1/4 of the South-
west 1/4 of Section 3. Made ties to other pins found
in Recorded Survey No. 8401. Set two steel pins for
proposed boundary line agreement. Set 5/8 inch by 2 1/4
inch steel pins with yellow plastic caps stamped
"DW EDWARDS - PLS 741".

BASIS OF BEARINGS: Recorded Survey No. 8401

DATE COMPLETED: April 19, 1988

SURVEY BY: Darrel W. Edwards
1014 East Pine Street
Central Point, Or. 97502
phone 664-1539

REGISTERED
PROFESSIONAL
LAND SURVEYOR

Darrel W. Edwards

OREGON
JULY 8, 1966
DARREL W. EDWARDS
741

