

11181

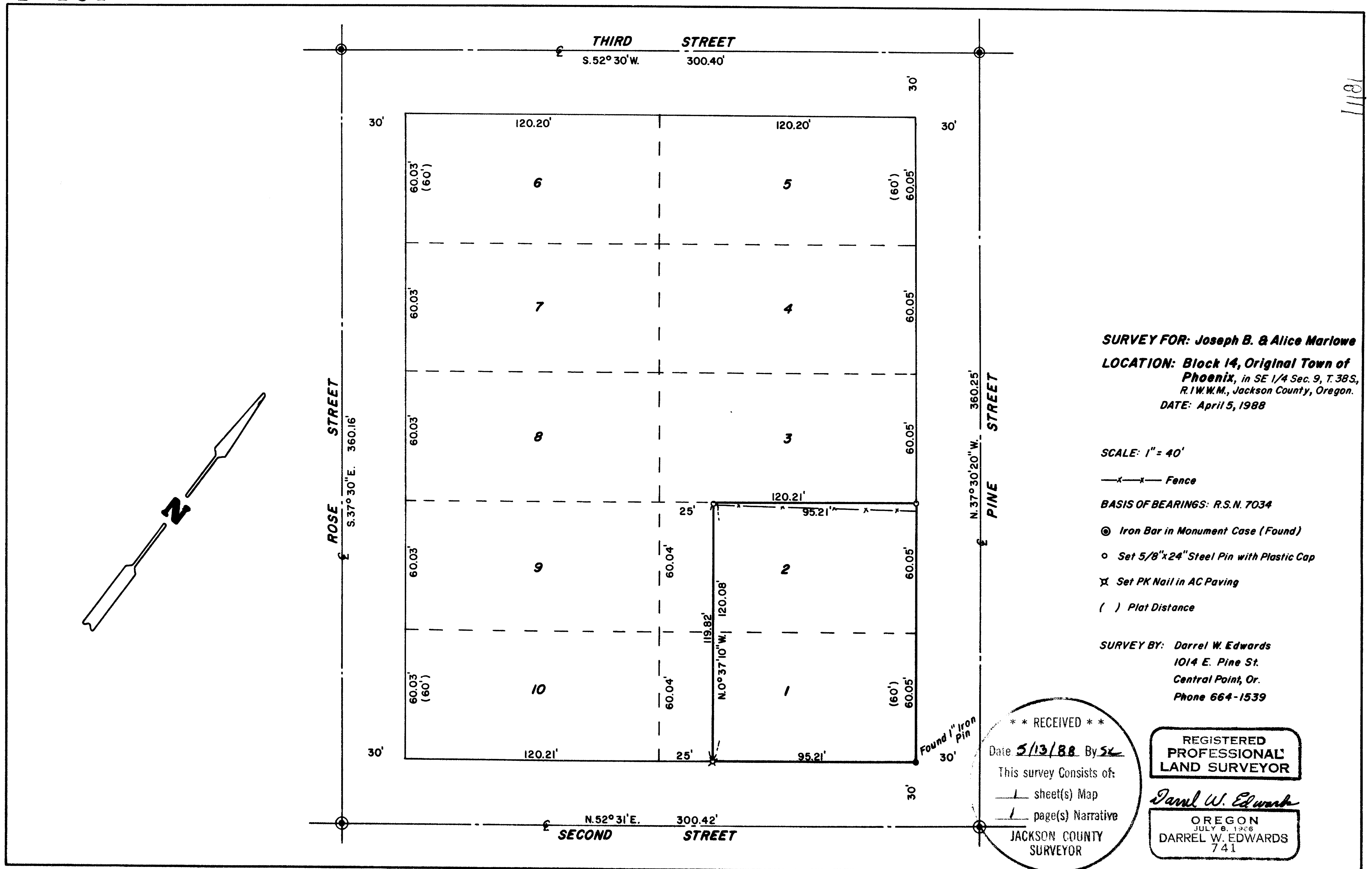

SURVEY FOR: Joseph B. & Alice Marlowe
LOCATION: Block 14, Original Town of Phoenix, in SE 1/4 Sec. 9, T. 38 S., R. 1 W. W. M., Jackson County, Oregon.
DATE: April 5, 1988

SCALE: 1" = 40'

—x—x— Fence

BASIS OF BEARINGS: R.S.N. 7034

- ⊙ Iron Bar in Monument Case (Found)
- Set 5/8" x 24" Steel Pin with Plastic Cap
- ✕ Set PK Nail in AC Paving
- () Plat Distance

SURVEY BY: Darrel W. Edwards
 1014 E. Pine St.
 Central Point, Or.
 Phone 664-1539

**** RECEIVED ****
 Date 5/13/88 By SK
 This survey consists of:
 — sheet(s) Map
 — page(s) Narrative
JACKSON COUNTY SURVEYOR

REGISTERED PROFESSIONAL LAND SURVEYOR

Darrel W. Edwards
OREGON
 JULY 6, 1948
DARREL W. EDWARDS
 741

11181 38-1 W., 9DD, 10200

7

SURVEY NO. 11181

SURVEY NARRATIVE TO COMPLY WITH PARAGRAPH 209.250, OREGON REVISED STATUTES.

SURVEY FOR: Joseph B. & Alice Marlowe
201 North Pine Street
Phoenix, Oregon

LOCATION: Block 14, Original Town of Phoenix in the Southeast 1/4 of Section
9, Township 38 South, Range 1 West of the Willamette Meridian,
Jackson County, Oregon.

PURPOSE: Set 4 corners of city lot as described in deed.

PROCEDURE: Found monuments as shown on the accompanying plat and made
measurements. Set survey markers as shown on the accompanying
plat. Set 5/8" by 24" steel pins with plastic caps stamped
"DW EDWARDS - PLS 741".

BASIS OF BEARINGS: Recorded Survey No. 7034

DATE COMPLETED: April 5, 1988

SURVEY BY: Darrel W. Edwards
1014 East Pine Street
Central Point, Or. 97502
phone 664-1539

REGISTERED
PROFESSIONAL
LAND SURVEYOR

Darrel W. Edwards

OREGON
JULY 8, 1966
DARREL W. EDWARDS
741

