

Cor. Midway Sub'd
Fd. 1" Pipe

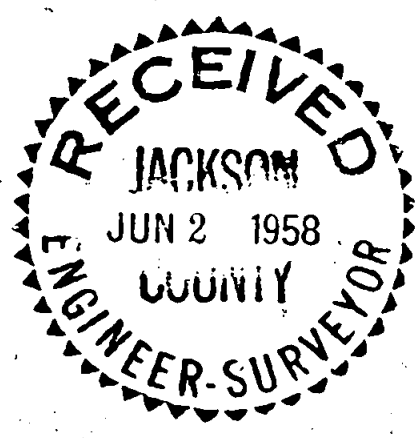

Cross Fd. --- MIDWAY ROAD --- Axle Fd. ---
N 89° 49' 50" W



SURVEY IN D.L.C. 59, T.37 S., R.2 W., W.M
FOR
E. STAMBAUGH

BY EDWARD MC GINTY
MEDFORD, OREGON
MAY 31, 1958

SCALE 1" = 100'
● = SET 3/4" PIPE



Edward A. McGinty

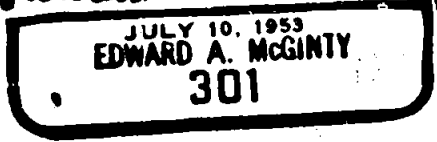

T37S, R2W.
S.W.-DLC 59

T37S, R1W.
SE. DLC 59

4291.0'
S 89° 54' 45" E (D.R. = East)

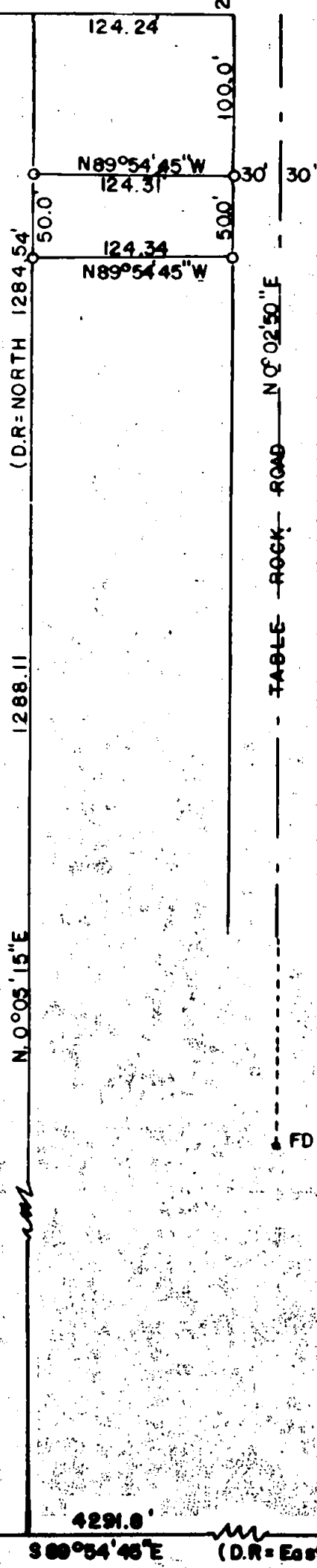

1118

Survey No. 1118

Survey Narrative to comply with O.R.S. 209-205 and O.R.S 209-120

Survey for: Mrs. E. H. Stambaugh

Survey by : Edward A. McGinty, 5/31/58

BASIS OF BEARING: previous survey.

PRECEDENCE OF SURVEY:

Found the southwest DLC 59, T37S, R2W. and the southeast corner of DLC 38, T37S, R1W, as described in records, surveyed parcel as shown, holding the deed record distance from the southeast corner of DLC 38, and thence established the boundaries from the south line of Midway road and parallel to the DLC line.

REGISTERED
OREGON
LAND SURVEYOR

Edward A. McGinty

JULY 10, 1953
EDWARD A. MCGINTY
301

RECEIVED
JACKSON
JUN 2 1958
COUNTY
ENGINEER-SURVEYOR